

CURTIS JUNCTION  
OHIO

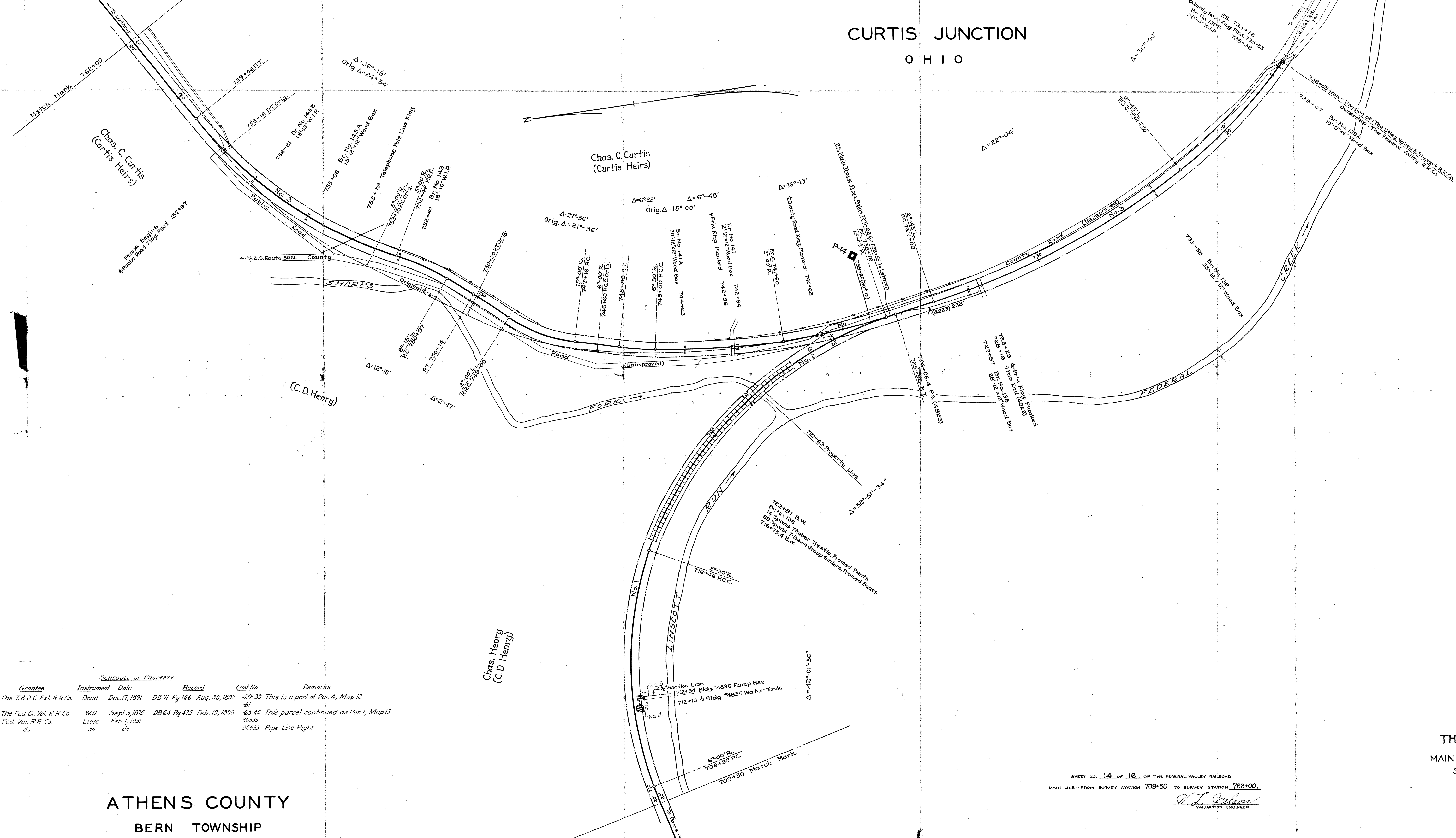

SCHEDULE OF PROPERTY

No.	Grantor	Grantee	Instrument	Date	Record	Cust. No.	Remarks
1	Chas. Henry	The T. & A. C. Ext. R.R. Co.	Deed	Dec. 17, 1891	DB 71 Pg 166	Aug. 30, 1892	68-39 This is a part of Par. 4, Map 13
2	No paper title found						41
3	Chas. C. Curtis	The Fed. Gr. Val. R.R. Co.	W.D.	Sept. 3, 1875	DB 64 Pg 475	Feb. 13, 1890	67-40 This parcel continued as Par. 1, Map 15
4	C. D. Henry	Fed. Val. R.R. Co.	Lease	Feb. 1, 1931			36533
5	do	do	do	do			36533 Pipe Line Right

ATHENS COUNTY  
BERN TOWNSHIP

RIGHT OF WAY AND TRACK MAP  
THE FEDERAL VALLEY RAILROAD  
OPERATED BY  
THE FEDERAL VALLEY RAILROAD COMPANY  
MAIN LINE - FROM STATION 709+50 TO STATION 762+00  
SCALE 1 INCH = 100 FEET JUNE 30, 1930  
OFFICE OF CHIEF ENGINEER, COLUMBUS, OHIO

SHEET NO. 14 OF 16 OF THE FEDERAL VALLEY RAILROAD  
MAIN LINE - FROM SURVEY STATION 709+50 TO SURVEY STATION 762+00.  
V. L. Johnson  
VALUATION ENGINEER

REVISIONS

No.	Date	Description
1931	No Change	
1932	do	
1933	do	
1934	do	
1935	do	
1936	8-25-38	
1937	No Change	
1938	do	
1939	do	
1940	do	
1941	do	
1942	do	
1943	do	
1944	do	