

AUTHORITY	DATE INSTALLED OR RETIRED	DESCRIPTION
C-21973 A.F.E. 5590	Completed Mar. 25, 1924	Removal of old 20' masonry arch bridge (1875) & at sta. 8624+6.6 and construction of new 26.6' concrete arch bridge in place thereof with E. at sta. 8622+1.527.
C-30294 A.F.E. 12593	Completed Apr. 4, 1928	Renewal of Culvert, station 8655+77.

CUSTOMER NO.	KIND OF INSTRUMENT	DATE OF INSTRUMENT	GRANTOR	GRANTEE	RECORDED		AREA		REMARKS
					BOOK	PAGE	DATE	ACRES	
5814	Deed of Fee	Sept. 5, 1875	B. & O. R.R. Co.	State of Ohio					See Parcel No. 1, Map No. 35.



ATHENS CO. OHIO.
CANAAN TWP.
T.5 N., R.13 W.

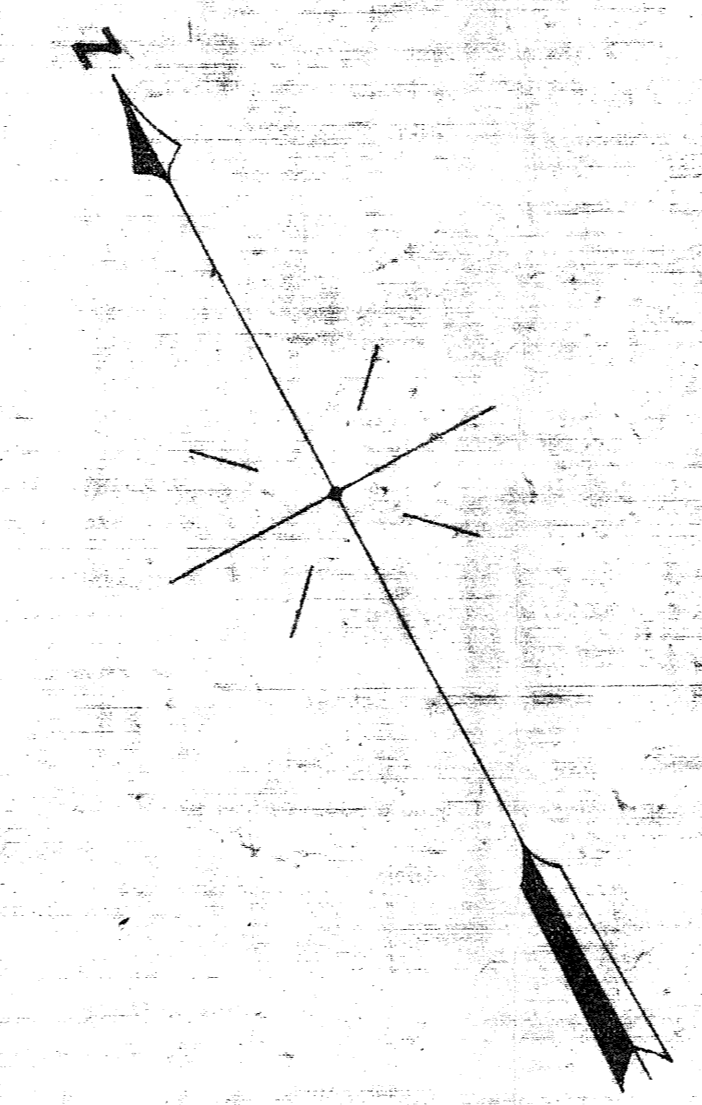

PARCEL NO.	CUSTO- MIER NO.	KIND OF INSTRUMENT	DATE OF INSTRUMENT	GRANTOR	GRANTEE	RECORDED		AREA		REMARKS
						BOOK	PAGE	DATE	ACRES	
1										Same as Parcel No. 2, Map No. 35.
2	287	War. Deed	June 7, 1883	Peter Stadler, et al	MAGR	19	715	June 27, 1883	5,869	
3	286	Cont. Suit	May 14, 1885	Grace Moore, et al	MAGR	1	85	May 14, 1885	1,178	Original area = 3.914 Ac. of which 2,739 Ac. was abandoned.
4	285	War. Deed	Oct. 20, 1875	Hehemiah C. Warren, et ux	SEELY	42	850	Jan. 24, 1874	9,988	3200 sq. ft. occupied by Public Road.
5	284	War. Deed	Sep. 20, 1875	J. Warren Baird, et ux	SEELY	42	849	Jan. 28, 1874	5,761	
6	283	War. Deed	May 15, 1875	J. Warren Baird, et ux	SEELY	44	18	Sep. 24, 1878	100	Original Area 2.023 Ac. 1.921 Ac. retired under A.F.E. 20628.
7	281	War. Deed	Aug. 30, 1911	Thomas Joyce, et ux	BACOWNE	113	161	Sep. 1, 1911	119	Property purchased for County Road change. Road not changed at date of Valuation.
8	281	War. Deed	Sep. 14, 1911	The Gussess Coal Company	BACOWNE	116	82	Sep. 22, 1911		Same as Parcel No. 2, Map No. 35. Instruments also cover Parcel No. 6, Map No. 35. Total area acquired 6.612 Ac.
8	280	Resolution	Aug. 12, 1911	Athens County Commissioners	BACOWNE					Resolution giving Railroad right to change County Road. Original Area 2.084 Ac. 1.949 Ac. retired under A.F.E. 20628.
8	282	War. Deed	Sep. 20, 1875	Hehemiah Warren, et ux	SEELY	42	851	Jul. 28, 1874	4,411	Same as Parcel No. 1, Map No. 35. Original Area 4.711 Ac. 0.30 Ac. retired under A.F.E. 20628.

NO.	REVISION	REFERENCE	DATE	A.F.E.	BY
1	Extend Trk. - 1235(5)	R.E. # 7982	6-16-86	57027	D.L.H.

Note: All chaining was done on the right hand rail and all distances cut were measured from the center line of track.

RIGHT-OF-WAY AND TRACK MAP
THE BALTIMORE AND OHIO RAILROAD COMPANY
 OPERATED BY
THE BALTIMORE AND OHIO RAILROAD COMPANY
 OHIO-NEWARK DIVISION MAIN LINE
 STATION 8606+40 TO STATION 8712+00
 SCALE: 1 IN. = 200 FT. JUNE 30, 1918
 OFFICE OF VALUATION ENGINEER
 BALTIMORE, MD.

REVISION	DATE	BY
1	12-18-1918	
2	12-18-1918	
3	12-18-1918	
4	12-18-1918	
5	12-18-1918	
6	12-18-1918	
7	12-18-1918	
8	12-18-1918	
9	12-18-1918	
10	12-18-1918	

V.1451
34