

PALOS  
OHIO

No.	Name	Dimensions
4630	Section 16	E.V. 60% (E. 3/4) 50%
4631	Section 17	E.V. 60% (E. 3/4) 50%
4632	Section 18	E.V. 60% (E. 3/4) 50%
4633	Section 19	E.V. 60% (E. 3/4) 50%
4634	Section 20	E.V. 60% (E. 3/4) 50%
4635	Section 21	E.V. 60% (E. 3/4) 50%
4636	Section 22	E.V. 60% (E. 3/4) 50%
4637	Section 23	E.V. 60% (E. 3/4) 50%
4638	Section 24	E.V. 60% (E. 3/4) 50%
4639	Section 25	E.V. 60% (E. 3/4) 50%
4640	Section 26	E.V. 60% (E. 3/4) 50%
4641	Section 27	E.V. 60% (E. 3/4) 50%
4642	Section 28	E.V. 60% (E. 3/4) 50%
4643	Section 29	E.V. 60% (E. 3/4) 50%
4644	Section 30	E.V. 60% (E. 3/4) 50%
4645	Section 31	E.V. 60% (E. 3/4) 50%
4646	Section 32	E.V. 60% (E. 3/4) 50%
4647	Section 33	E.V. 60% (E. 3/4) 50%
4648	Section 34	E.V. 60% (E. 3/4) 50%
4649	Section 35	E.V. 60% (E. 3/4) 50%
4650	Section 36	E.V. 60% (E. 3/4) 50%

Geo. W. McDonald  
(Quincy Estate)

Denise Newton  
(Fred Thompson)

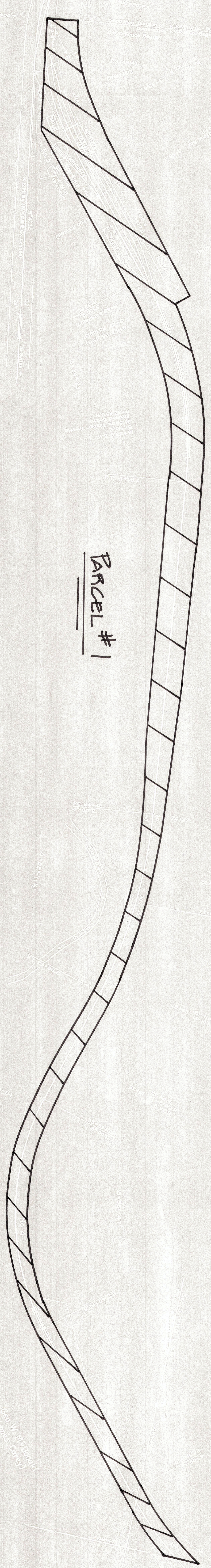

**Parcel #1**

SCHEDULE OF DEBITS

No.	Owner	Acquired Date	Record	Case No.	Remarks
1	Palos, The Federal Valley R.R. Co.	June 28, 1935	1935-11-11	11	
2	Palos, The Federal Valley R.R. Co.	June 28, 1935	1935-11-11	12	
3	Palos, The Federal Valley R.R. Co.	June 28, 1935	1935-11-11	13	
4	Palos, The Federal Valley R.R. Co.	June 28, 1935	1935-11-11	14	
5	Palos, The Federal Valley R.R. Co.	June 28, 1935	1935-11-11	15	

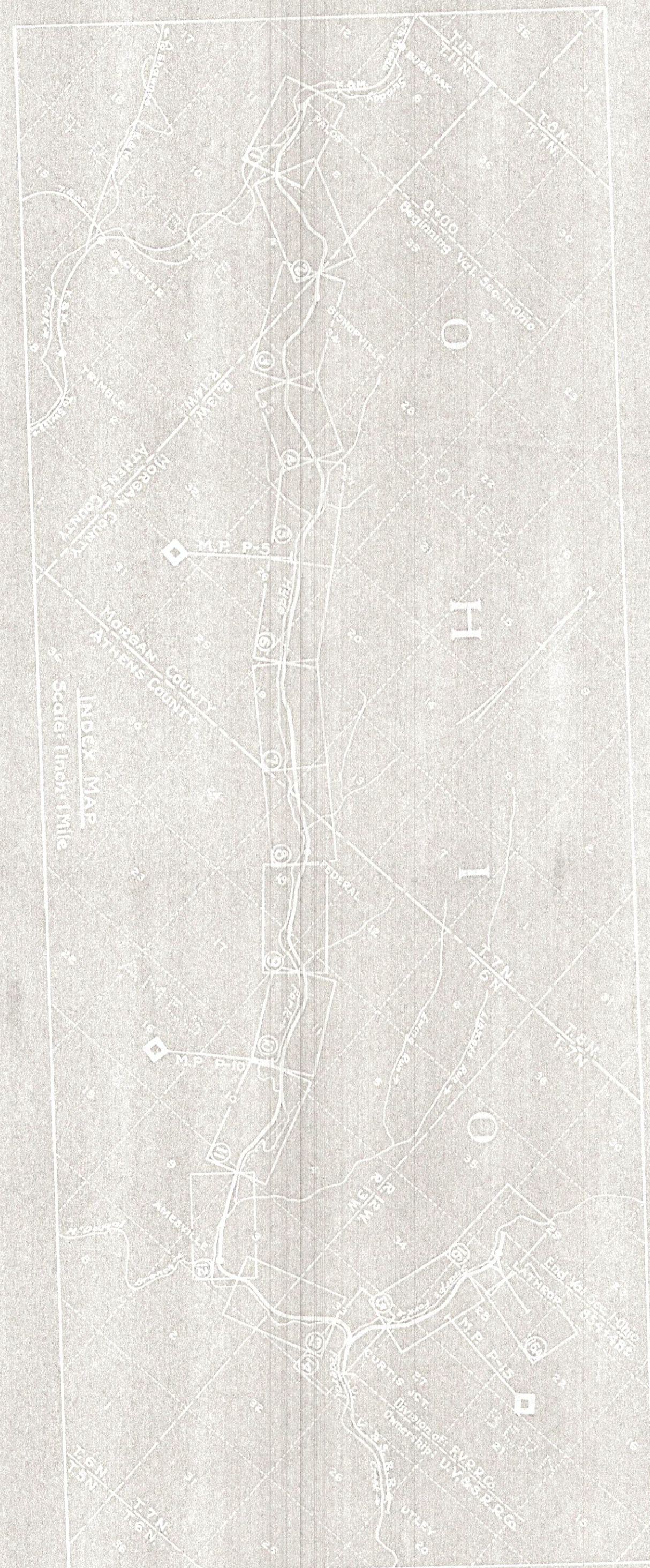

ATHENS COUNTY  
TRIMBLE TOWNSHIP

THE FEDERAL VALLEY RAILROAD COMPANY  
OPERATED BY  
THE FEDERAL VALLEY RAILROAD COMPANY  
MAIN LINE - FROM STATION 0+00 TO STATION 50+00  
SCALE - 1 INCH = 100 FEET  
JUNE 30, 1935  
OFFICE OF CHIEF ENGINEER, COLUMBUS, OHIO

Filed by 02133-8

