

Section No.	Location	Class	Area	Length	Remarks
1	John F. Davis	V	1152	445	R.S.O. 1007, 4257
2	John F. Davis	V	500	0	
3	John F. Davis	V	500	0	
4	John F. Davis	V	500	0	
5	John F. Davis	V	500	0	
6	John F. Davis	V	500	0	
7	John F. Davis	V	500	0	
8	John F. Davis	V	500	0	
			645	1030	B.G.O. 1007, 645

No.	Grantor	Grantee	Instrument	Date	Record	Cust No.
1	John F. Davis	O.C.R.R. Co.	Deed	Feb 24, 1882	DB 131, Page 94, Oct 10, 1972	92
2	John F. Davis	O.C.R.R. Co.	Deed	July 4, 1882	DB 137, Page 95, Oct 10, 1972	105
3	John F. Davis	O.C.R.R. Co.	Deed	Oct 28, 1882	DB 137, Page 95, Oct 10, 1972	92
4	John F. Davis	O.C.R.R. Co.	Deed	Feb 20, 1882	DB 137, Page 94, Oct 10, 1972	93
5	John F. Davis	O.C.R.R. Co.	Deed	Nov 12, 1881		
6	James Ballard by A. Norton Trustee	O.C.R.R. Co.	Agreement	Mar 4, 1882		
7	C.W. Goodspeed		Grant	Feb 20, 1892		
8	Samuel Pickering		Grant	Mar 4, 1882		

Accounting records show the payment of \$100000 to C.W. Goodspeed for this parcel but deed cannot be located.

#150000 Samuel Pickering

ATHENS COUNTY
ATHENS TOWNSHIP



THE TOLEDO AND OHIO CENTRAL RAILWAY
RIGHT-OF-WAY AND TRACK MAP
KANAWHA AND MICHIGAN RR.
STATION 10977+00 TO STATION 11042+64
SCALE 1 IN. = 200 FT.
JUNE 30, 1918.
OFFICE OF LAND AND TAX AGENT,
COLUMBUS, OHIO.

BY AGREEMENT OF RECORD DATED DEC. 16, 1907, APPROVED BY INTERSTATE COMMERCE COMMISSION, JUNE 11, 1908, THIS MAP IS RECORDED INTO THE TOLEDO AND OHIO CENTRAL RAILWAY COMPANY'S RECORDS.

Sheet No. 1 of 15 of The Kanawha & Michigan Railway, from Survey Station 10370+00 to Station 11042+64.

OPERATED BY THE NEW YORK CENTRAL RAILROAD COMPANY SUBSEQUENT TO DECEMBER 31, 1921.

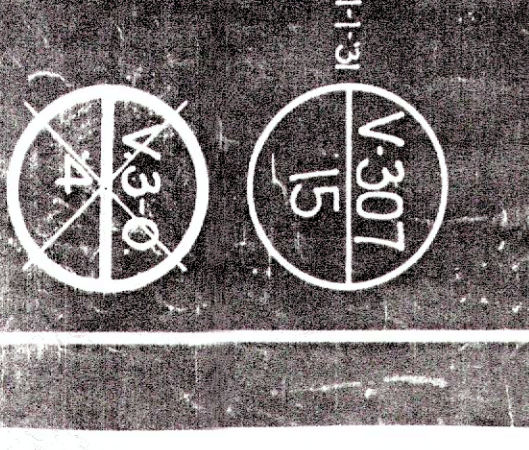

BEARING	ANGLE	REMARKS
1912	1912	1912
1913	1913	1913
1914	1914	1914
1915	1915	1915
1916	1916	1916
1917	1917	1917
1918	1918	1918
1919	1919	1919
1920	1920	1920
1921	1921	1921
1922	1922	1922
1923	1923	1923
1924	1924	1924
1925	1925	1925
1926	1926	1926
1927	1927	1927
1928	1928	1928
1929	1929	1929
1930	1930	1930
1931	1931	1931
1932	1932	1932
1933	1933	1933
1934	1934	1934
1935	1935	1935
1936	1936	1936
1937	1937	1937
1938	1938	1938
1939	1939	1939
1940	1940	1940
1941	1941	1941
1942	1942	1942
1943	1943	1943
1944	1944	1944
1945	1945	1945