

# ATHENS COUNTY AUDITOR PLAT MAP

1 inch = 100 feet  
These maps are believed to be correct and are to show ownership only.

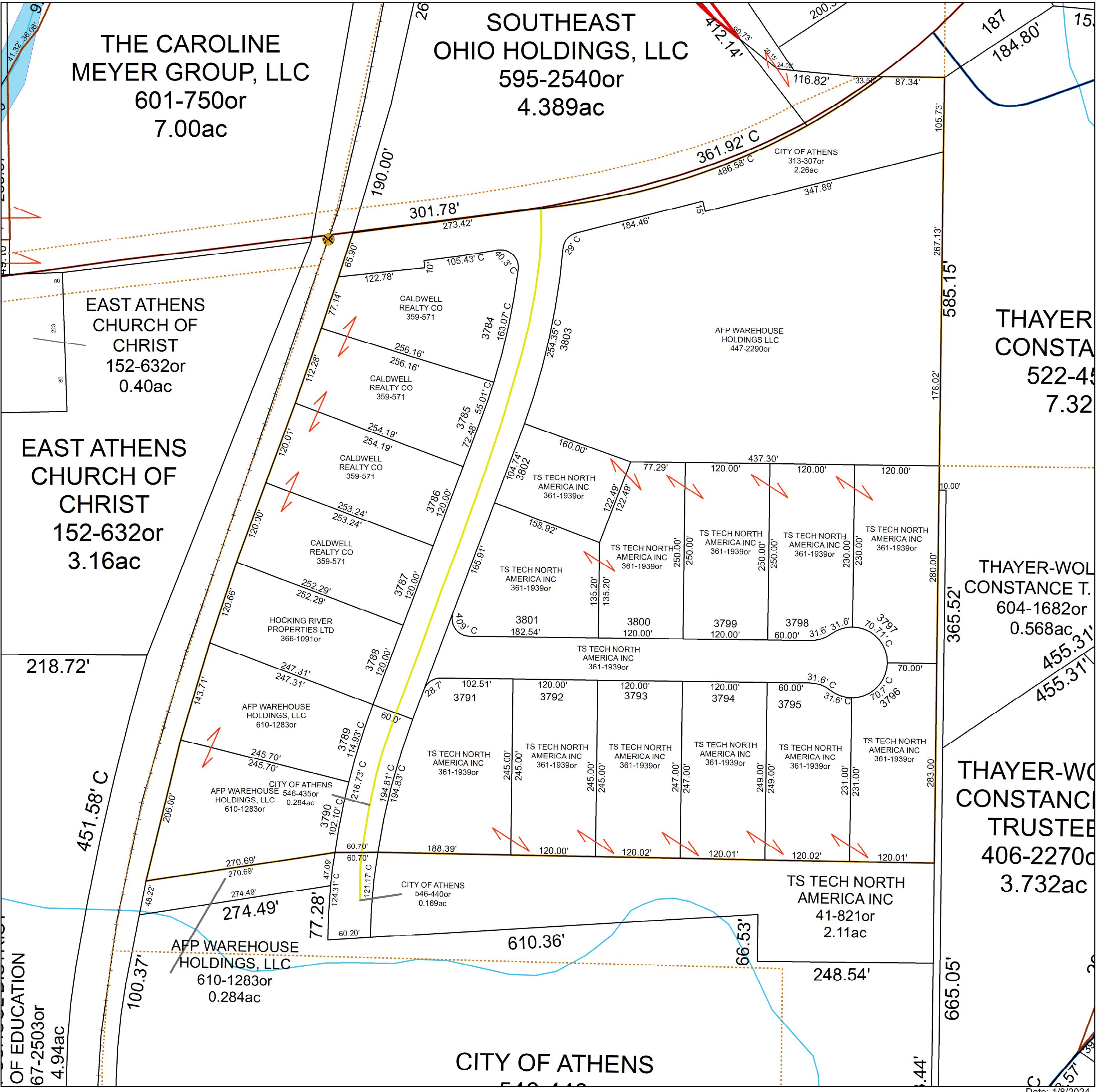
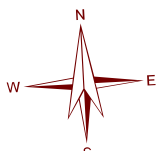

THE CAROLINE MEYER GROUP, LLC  
601-750or  
7.00ac

SOUTHEAST OHIO HOLDINGS, LLC  
595-2540or  
4.389ac

EAST ATHENS CHURCH OF CHRIST  
152-632or  
0.40ac

EAST ATHENS CHURCH OF CHRIST  
152-632or  
3.16ac

THAYER CONSTA  
522-4  
7.32

THAYER-WOL CONSTANCE T.  
604-1682or  
0.568ac

THAYER-WO CONSTANCE TRUSTEE  
406-2270  
3.732ac

218.72'

451.58' C

OF EDUCATION  
67-2503or  
4.94ac

CITY OF ATHENS