

ATHENS COUNTY AUDITOR PLAT MAP

1 inch = 50 feet  
These maps are believed to be correct and are to show ownership only.

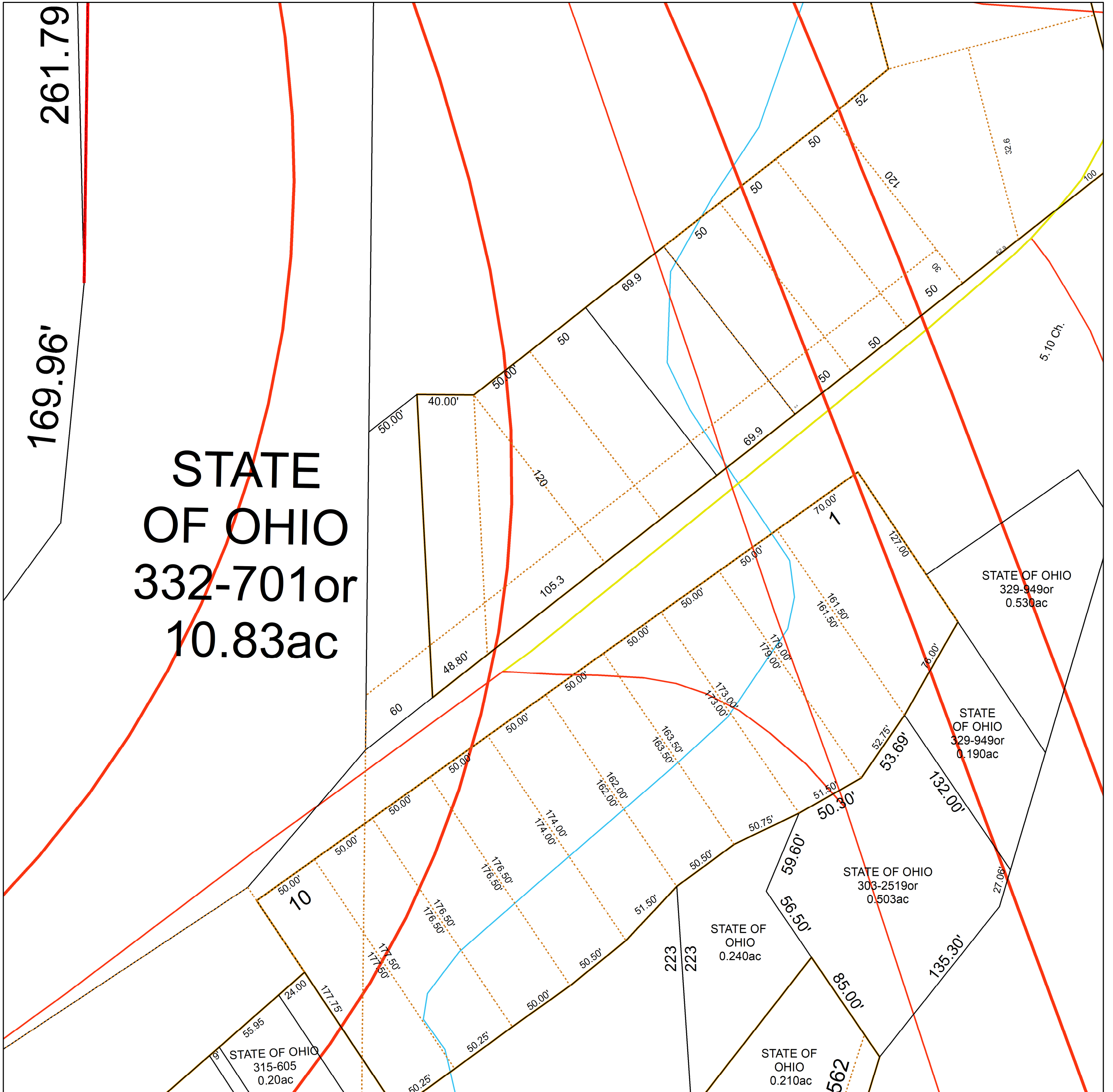
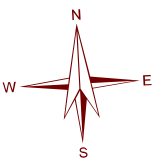

261.79

169.96'

STATE  
OF OHIO  
332-701 or  
10.83ac

STATE OF OHIO  
329-949 or  
0.530ac

STATE  
OF OHIO  
329-949 or  
0.190ac

STATE OF OHIO  
303-2519 or  
0.503ac

STATE OF  
OHIO  
0.240ac

STATE OF  
OHIO  
0.210ac

STATE OF OHIO  
315-605  
0.20ac