

ATHENS COUNTY AUDITOR PLAT MAP

York Twp.  
Nelsonville L-16

1 inch = 50 feet  
These maps are believed to be correct and are to show owership only.

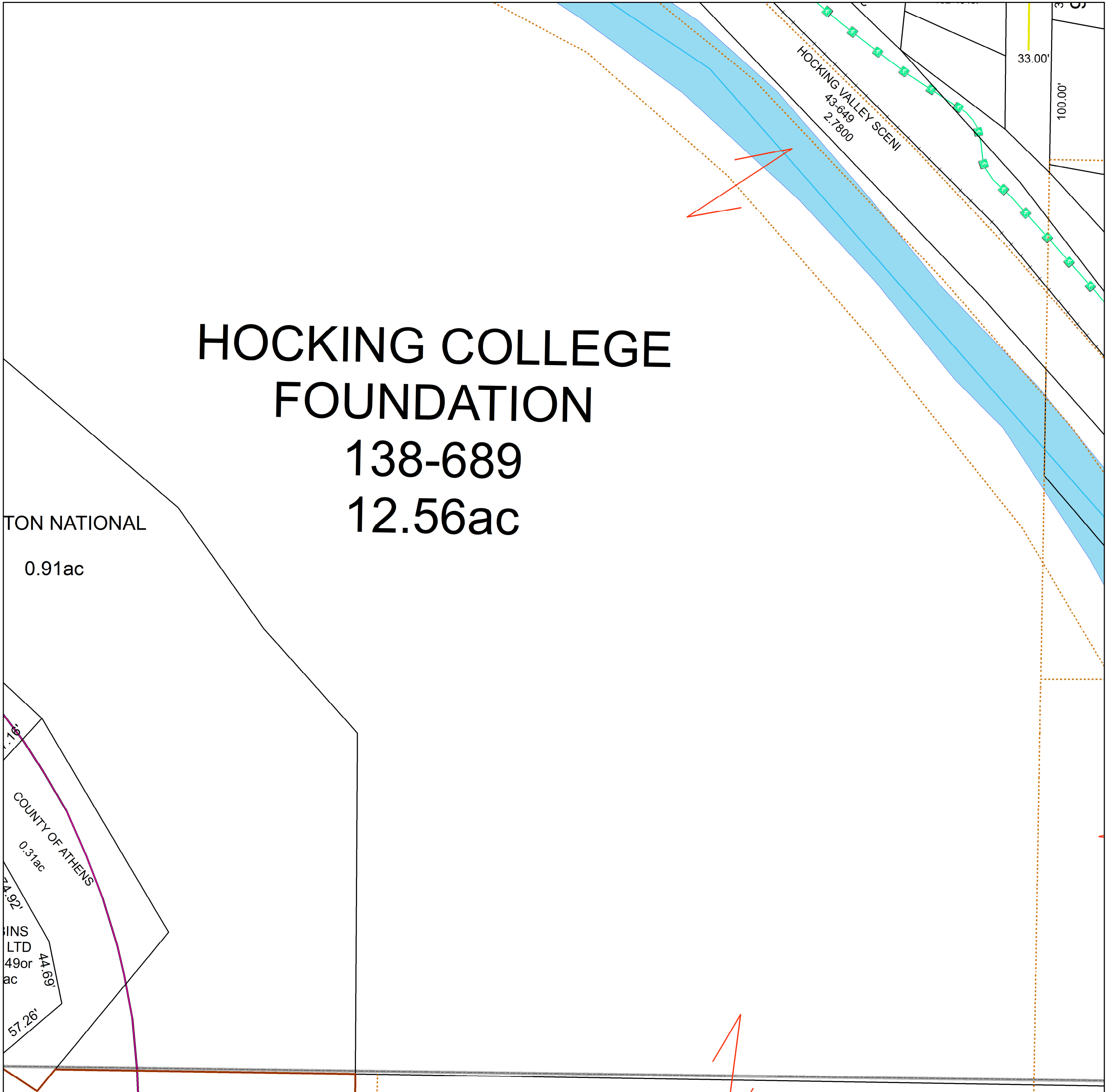

**HOCKING COLLEGE  
FOUNDATION  
138-689  
12.56ac**

TON NATIONAL  
0.91ac

COUNTY OF ATHENS  
0.31ac  
44.92'  
44.69'  
57.26'

HOCKING VALLEY SCENI  
43-649  
2.7800

33.00'  
100.00'