

RIVER.

No 2 - 18⁰⁰A.
M. E. SNOW.

No. 3 - 13¹⁴

No 2 - 30⁰⁰A

ELLA H CRAWFORD.
D.B. 115-209

NO. 4 - 10⁰⁰A
M. E. SNOW.

LOT NO. 22

E. W. SNOW
No. 5 - 37¹⁵A.

LOT NO. 219

No 3 55¹⁴A.

W. H. L. PHILLIPS.

No 4 17²⁴A
M. J. FULTON

LOT No 24
No 1 - 90⁵³
M. E. SNOW.

LOT No 23 - 74²⁹A.

M. E. SNOW.

LOT No. 214
No 2 - 49⁰⁰A.
P. T. BEAL.

LOT NO. 213 - 77⁵⁸A.

W. H. L. PHILLIPS.

LOT No. 20
No 8 - 35⁹⁰A
M. A. FAGAN.

M. E. SNOW.

No. 3 - 6⁰⁵A.

No 8 - 59²³A.

LOT No. 17.

No. 9 - 30⁰⁰

J. C. COSS.

No 1 - 17⁹²A.

JOHN SHERIDAN.

LOT No. 18
No. 3 - 43⁸³A.

R. C. Phillips

"SNOW'S ADDITION."

No 4 - 15⁰⁰

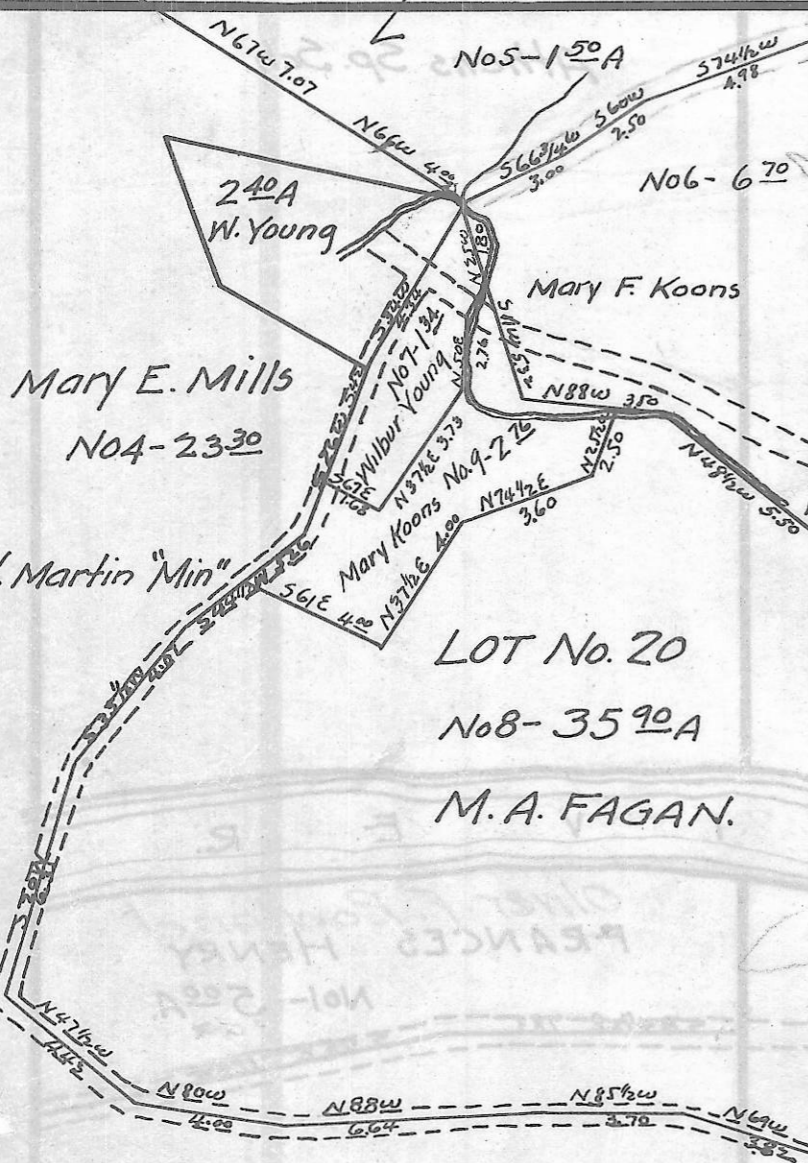

McClelland Bolin
No. 3 - 24⁸²A.

No 6 - 19²