

ATHENS TWP. — SEC. 13 — TOWN, 9 — RANGE 14

Scale 20 Rods To 1 Inch

LOT No. 84

LOT No. 56

No 4-1492
D. E. BLACKBURN.

A. M. WATKINS 24 78A

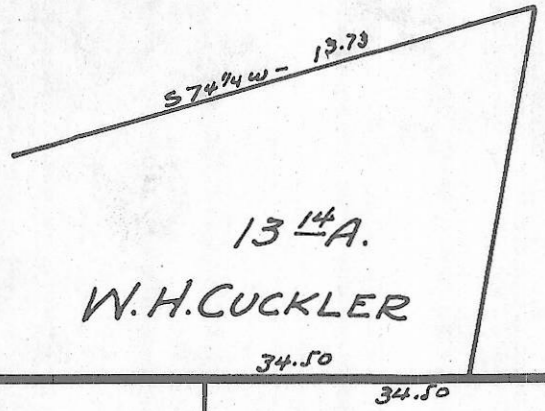

13 14A.
W. H. CUCKLER

No. 2-461

LOT No. 55

E. C. BERRY

W. H. CUCKLER.
No. 2-25 00A.

G. W. MCHENRY
& B. L. HOOPER
No 1-49 37A.

LOT No. 83.

W. H. & L. K. CUCKLER
No. 1-82 54A.

J. & R. CABEEN.

W. H. & L. K. CUCKLER
No. 3-16 80A.

LOT No. 54.

LOT No. 35.
No. 2-173 96

15.50

No 1-38 84A.
W. H. CUCKLER

G. C. LAWSON
16 25

14.51
W. H. & L. K. CUCKLER.

W. H. & L. K. CUCKLER
No. 3-17 58A.

C. CLAWSON
15 00A.

No 1-15 25A.
C. S. MOORE
LOT No 73 15 25

C. S. MOORE
No. 3-10 19A.

No 4-66
No 2-134 23 50

14.85 4.09 50.76 9.57 28.00 19.27

5.91 14.86 25.70

Media Linton

CHARLES MOORE
No. 4-30 78A.

FRANK HOOPER
No 5-43 65A.

No 2-73 20
C. S. MOORE.

LOT No. 53.

No 3-23 89 LOT No. 36.

No. 3-57 39

KATE NIGGEMEYER.

13.31

5.51W
17.00