

ATHENS TWP., SEC. 24, TOWN 9, RANGE 14, SCALE 20000=1 IN.

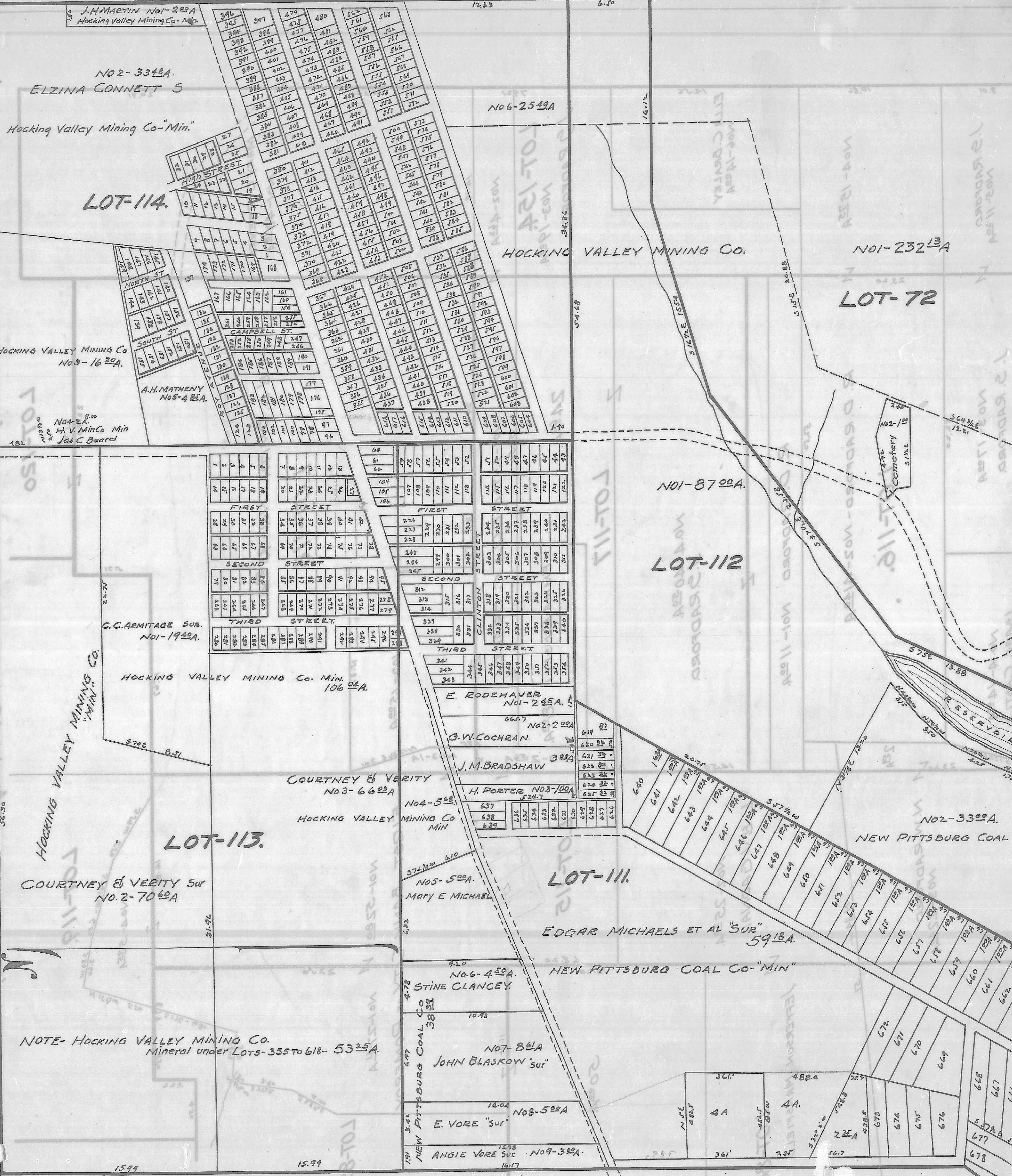

NO2-3348A. ELZINA CONNETT S

Hocking Valley Mining Co-"Min."

LOT-114.

HOCKING VALLEY MINING CO NO3-1620A.

A.H. MATHENY NO5-425A.

NO4-2A. H. V. Min Co Min Jas C Beard

NO6-2549A

HOCKING VALLEY MINING CO.

NO1-23213A

LOT-72

NO1-8700A.

LOT-112

G.C. ARMITAGE SUR. NO1-1940A.

HOCKING VALLEY MINING CO. MIN. 10602A.

COURTNEY & VERITY NO3-6602A

NO4-508 HOCKING VALLEY MINING CO MIN

LOT-113.

COURTNEY & VERITY SUR NO.2-7060A

E. RODEHAVER NO1-245A.

G.W. COCHRAN.

J.M. BRADSHAW

H. PORTER NO3-100A

NO5-500A. MARY E MICHAEL

LOT-111.

EDGAR MICHAELS ET AL SUR 5918A.

NEW PITTSBURG COAL CO-"MIN"

NO6-450A. STINE CLANCEY.

NEW PITTSBURG COAL CO 3859

NO7-861A JOHN BLASKOW SUR

NO8-500A E. VORE SUR

NO9-300A. ANGIE VORE SUR

NO2-3300A. NEW PITTSBURG COAL CO

NOTE- HOCKING VALLEY MINING CO. Mineral under Lots-355 to 618- 5325A.