

ATHENS TWP., SEC. 30 - TOWN 9 - RANGE 14

SCALE 200 FEET = 1 IN.

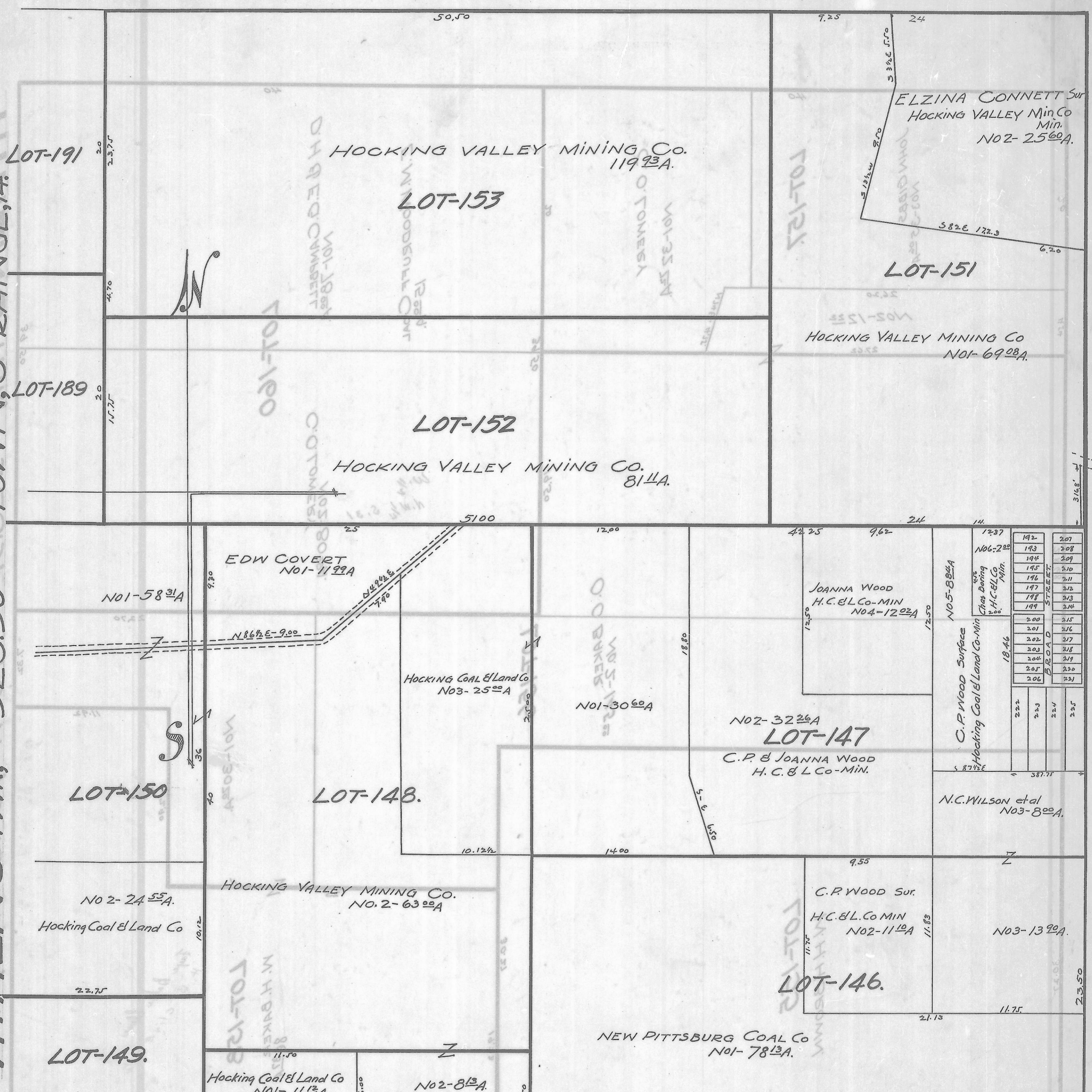

ELZINA CONNETT Sur
HOCKING VALLEY Min Co
Min.
NO2- 2560A.

HOCKING VALLEY MINING Co.
11993A.

LOT-153

LOT-151

HOCKING VALLEY MINING Co
NO1- 6908A.

LOT-152

HOCKING VALLEY MINING Co.
814A.

EDW COVERT
NO1- 1199A

NO1- 5831A

JOANNA WOOD
H.C. & L Co - MIN
NO4- 1202A

HOCKING COAL & Land Co
NO3- 2500A

NO1- 3060A

NO2- 3226A
LOT-147
C.P. & JOANNA WOOD
H.C. & L Co - MIN.

NO5- 8824A
C.P. Wood Surface
Hocking Coal & Land Co - Min

192	207
193	208
194	209
195	210
196	211
197	212
198	213
199	214
200	215
201	216
202	217
203	218
204	219
205	220
206	221

LOT-150

LOT-148.

N.C. WILSON et al
NO3- 800A.

NO2- 2455A.
Hocking Coal & Land Co

HOCKING VALLEY MINING Co.
NO. 2- 6300A

C.P. WOOD Sur.
H.C. & L. Co MIN
NO2- 1110A

NO3- 1390A.

LOT-146.

LOT-149.

Hocking Coal & Land Co
NO1- 1113A.

NO2- 813A.

NEW PITTSBURG COAL Co
NO1- 7813A.