

CARTHAGE TWP., SEC. 27. - TOWN, 5 - RANGE, 12. SCALE - 20 RODS = 1 IN.

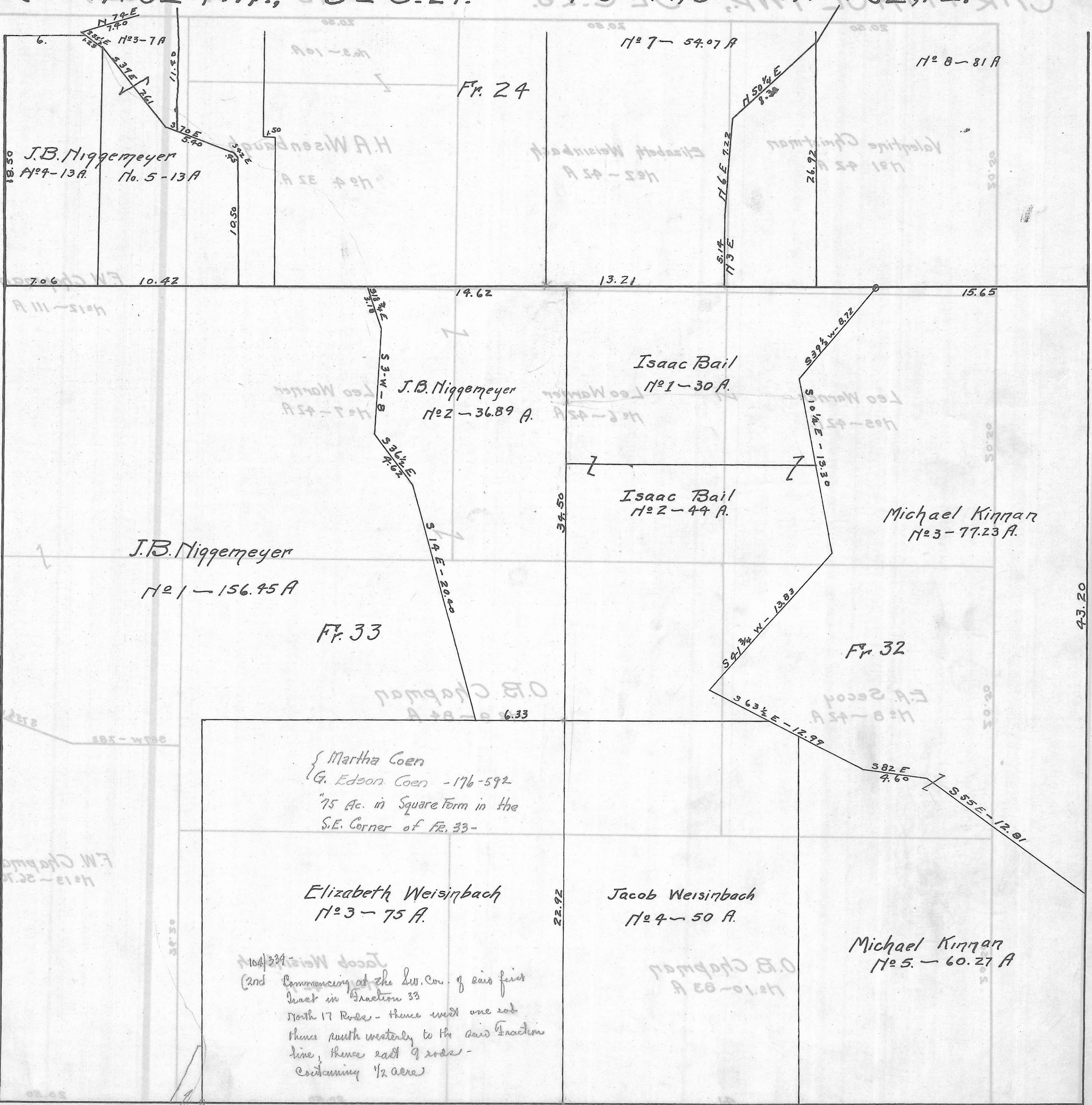

J.B. Niggemeyer
 No. 4 - 13 A. No. 5 - 13 A

Fr. 24

No. 7 - 54.07 A

No. 8 - 81 A

J.B. Niggemeyer
 No. 2 - 36.89 A.

Isaac Bail
 No. 1 - 30 A.

Isaac Bail
 No. 2 - 44 A.

Michael Kinnar
 No. 3 - 77.23 A.

J.B. Niggemeyer
 No. 1 - 156.45 A

Fr. 33

Fr. 32

Martha Coen
 G. Edson Coen - 176-592
 "75 Ac. in Square Form in the
 S.E. Corner of Fr. 33 -

Elizabeth Weisbach
 No. 3 - 75 A.

Jacob Weisbach
 No. 4 - 50 A.

Michael Kinnar
 No. 5 - 60.27 A

(2nd) Commencing at the S.W. Cor. of said first
 tract in Fraction 33
 North 17 Rods - thence west one rod
 thence north westerly to the said Fraction
 line, thence east 9 rods -
 containing 1/2 acre

1/2 Ac. to A.B. Warner 176/620

17.92