

DOVER TWP., - SEC. 13 - TOWN, 10 - RANGE, 14

20-RODS = 1 IN.

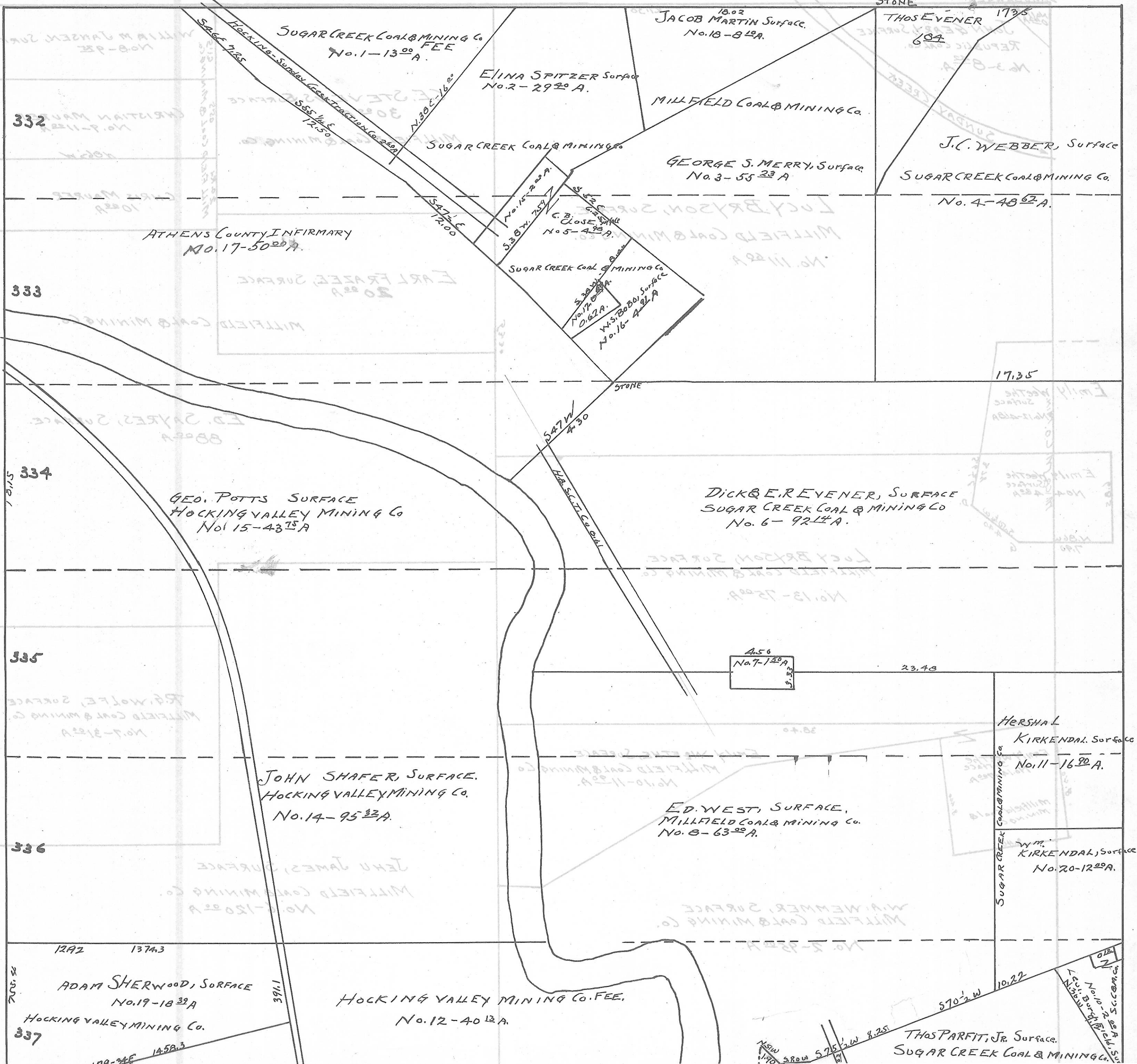

332

333

334

335

336

337

SUGAR CREEK COAL & MINING Co.
FEE
No. 1-13.00 A.

ELINA SPITZER Surface
No. 2-29.00 A.

JACOB MARTIN Surface.
No. 18-8.00 A.

THOS EYENER
17.35
60.4

MILLFIELD COAL & MINING Co.

J.C. WEBBER, Surface

GEORGE S. MERRY, Surface
No. 3-55.23 A.

SUGAR CREEK COAL & MINING Co.

No. 4-48.62 A.

ATHENS COUNTY INFIRMARY
No. 17-50.00 A.

SUGAR CREEK COAL & MINING Co.
No. 15-2.00 A.
No. 16-2.00 A.
No. 17-2.00 A.
No. 18-2.00 A.
No. 19-2.00 A.
No. 20-2.00 A.

GEO. POTTS SURFACE
HOCKING VALLEY MINING Co
No. 15-43.75 A.

DICK & E. EYENER, SURFACE
SUGAR CREEK COAL & MINING Co
No. 6-92.14 A.

A.56
No. 7-1.00 A.

JOHN SHAFER, SURFACE.
HOCKING VALLEY MINING Co.
No. 14-95.33 A.

ED. WEST, SURFACE,
MILLFIELD COAL & MINING Co.
No. 8-63.00 A.

HERSHAL
KIRKENDAL, SURFACE
No. 11-16.00 A.

Wm.
KIRKENDAL, SURFACE
No. 20-12.00 A.

ADAM SHERWOOD, SURFACE
No. 19-18.30 A.
HOCKING VALLEY MINING Co.

HOCKING VALLEY MINING Co. FEE.
No. 12-40.12 A.

THOS PARFIT, JR. SURFACE.
SUGAR CREEK COAL & MINING Co.