

LODI TWP. - SEC. 30 - TOWN, 4 - RANGE, 13. SCALE 20 RODS = 1" IN

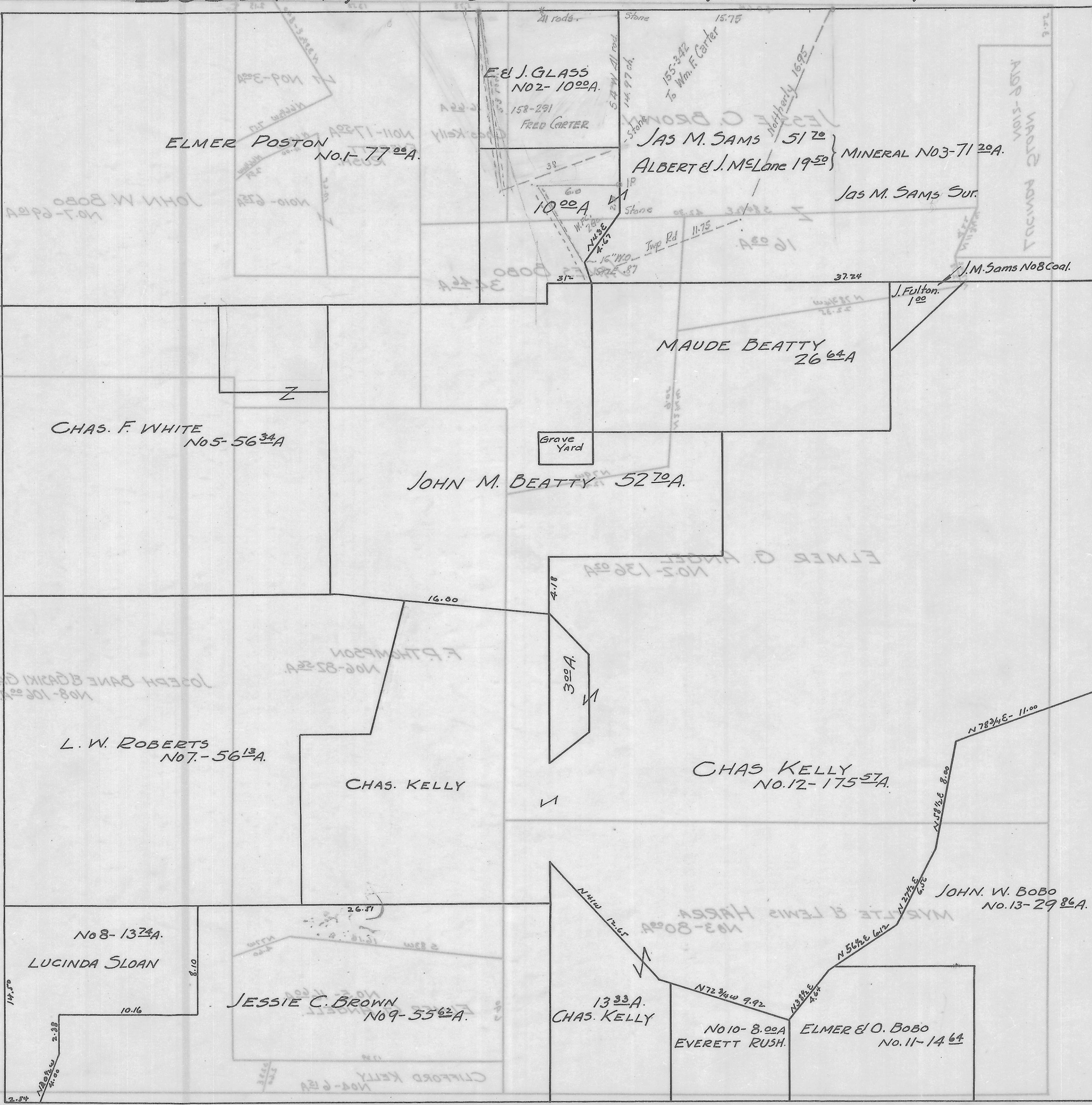

ELMER POSTON
No. 1-77⁰⁰A.

E. & J. GLASS
No. 2-10⁰⁰A.

FRED CARTER
158-291

JAS M. SAMS
51⁷⁰

ALBERT & J. McLane
19-50

MINERAL No. 3-71²⁰A.

JAS M. SAMS SUR.

MAUDE BEATTY
26⁶⁴A

CHAS. F. WHITE
No. 5-56³⁴A

JOHN M. BEATTY
52⁷⁰A.

L. W. ROBERTS
No. 7-56¹³A.

CHAS. KELLY

CHAS KELLY
No. 12-175⁵⁷A.

No. 8-13⁷⁴A.
LUCINDA SLOAN

JESSIE C. BROWN
No. 9-55⁶²A.

13³³A.
CHAS. KELLY

No. 10-8⁰⁰A
EVERETT RUSH.

ELMER & O. BOBO
No. 11-14⁶⁴

JOHN. W. BOBO
No. 13-29⁸⁶A.

Grave
Yard

J. Fulton.
1⁰⁰

J. M. Sams No. 8 Coal.

10⁰⁰A

3⁰⁰A.

14.50

10.16

8.10

2.38

2.84

26.51

16.00

4.18

1

1

1

N 51° W 12.65

N 72 3/4 W 9.92

N 27 1/2 E 6.50

N 56 1/2 E 6.12

N 27 1/2 E 6.50

N 58 1/2 E 8.00

N 78 3/4 E - 11.00

Stone

Stone

Stone

Stone

Stone

Stone

Stone

Stone

Stone

21 rods.

15.75

155-342
To Wm. F. Carter

Northerly 16.95

6.47 W All rod.

14.97 ch.

Stone

Stone

Stone

Stone

Stone

Stone

Stone

Stone

Twp Rd

Twp Rd

Twp Rd

Twp Rd

Twp Rd

Twp Rd

Twp Rd

Twp Rd

JOHN W. BOBO
No. 7-69A

No. 1-37A

No. 10-62A

No. 17-57A

No. 17-57A

No. 17-57A

No. 17-57A

No. 17-57A

No. 17-57A

No. 17-57A

Wm. Kelly

JOHN W. BOBO
No. 7-69A

No. 17-57A

No. 17-57A

No. 17-57A

No. 17-57A

No. 17-57A

No. 17-57A

No. 17-57A

ELMER G. ANGEL
No. 3-136A

JOSEPH DANE BARKI GARD.
No. 8-106A

F. THOMPSON
No. 6-82A

MARLENE B. LEWIS HARRA
No. 3-80A

CLIFFORD KELLY
No. 4-6A

WALTON POWERS
No. 2-510A