

ATHENS COUNTY AUDITOR TAX PLAT

Scale 1" = 50'

NELSONVILLE E-11

York Twp.
T12 - R15

D-11

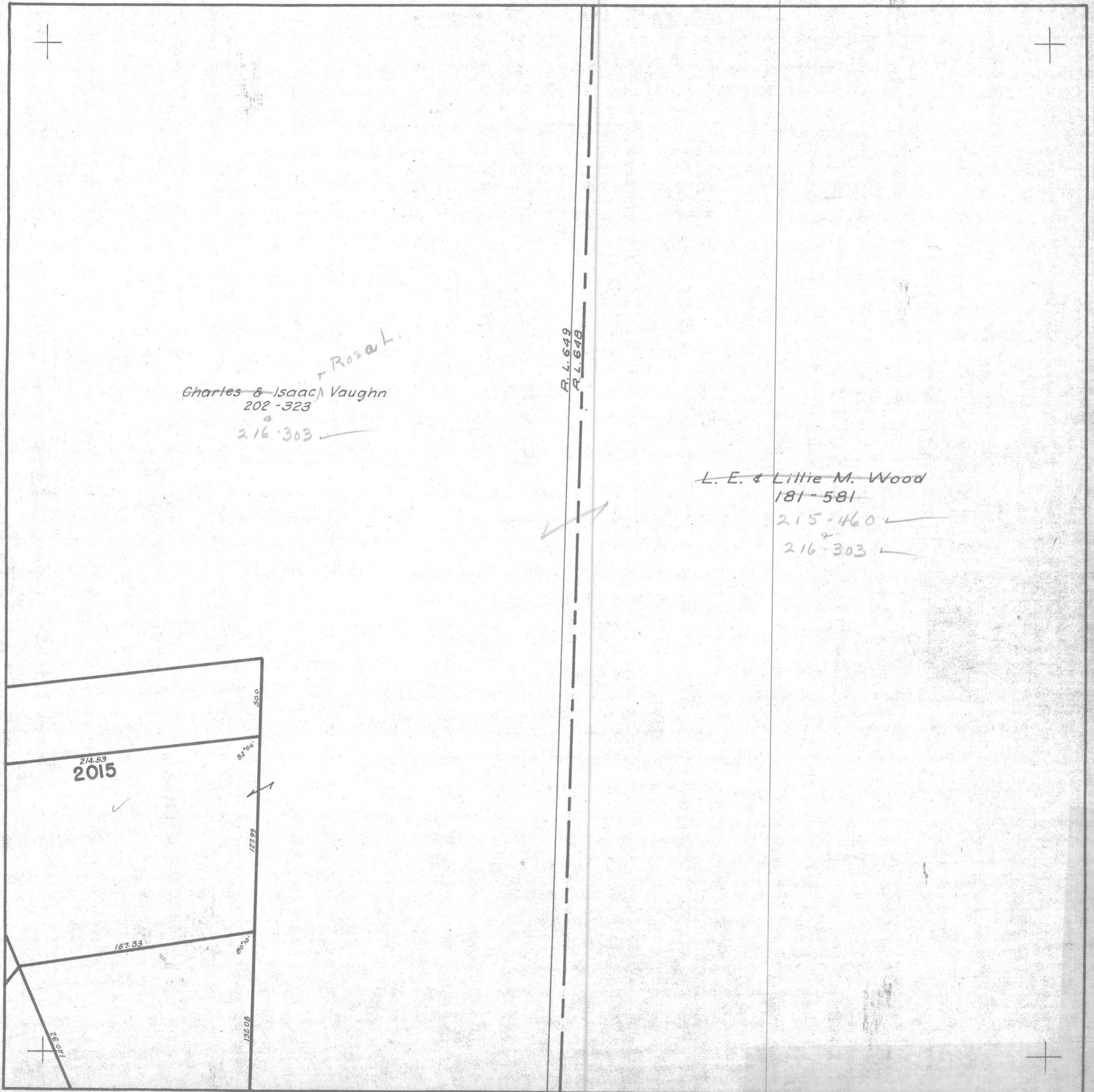

Rosal
~~Charles & Isaac Vaughn~~
 202-323
 216-303 ✓

~~L. E. & Lillie M. Wood~~
 181-581
 215-460 ✓
 216-303 ✓

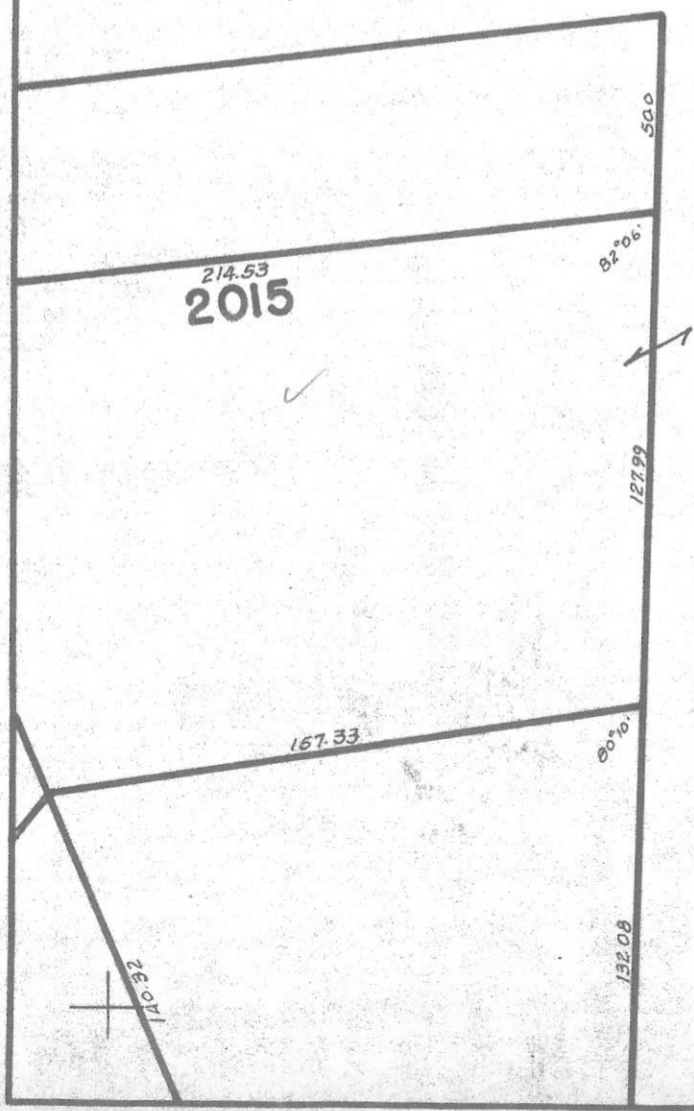

F-11

REVISED TO APRIL 13, 1953