

K-17

L-17

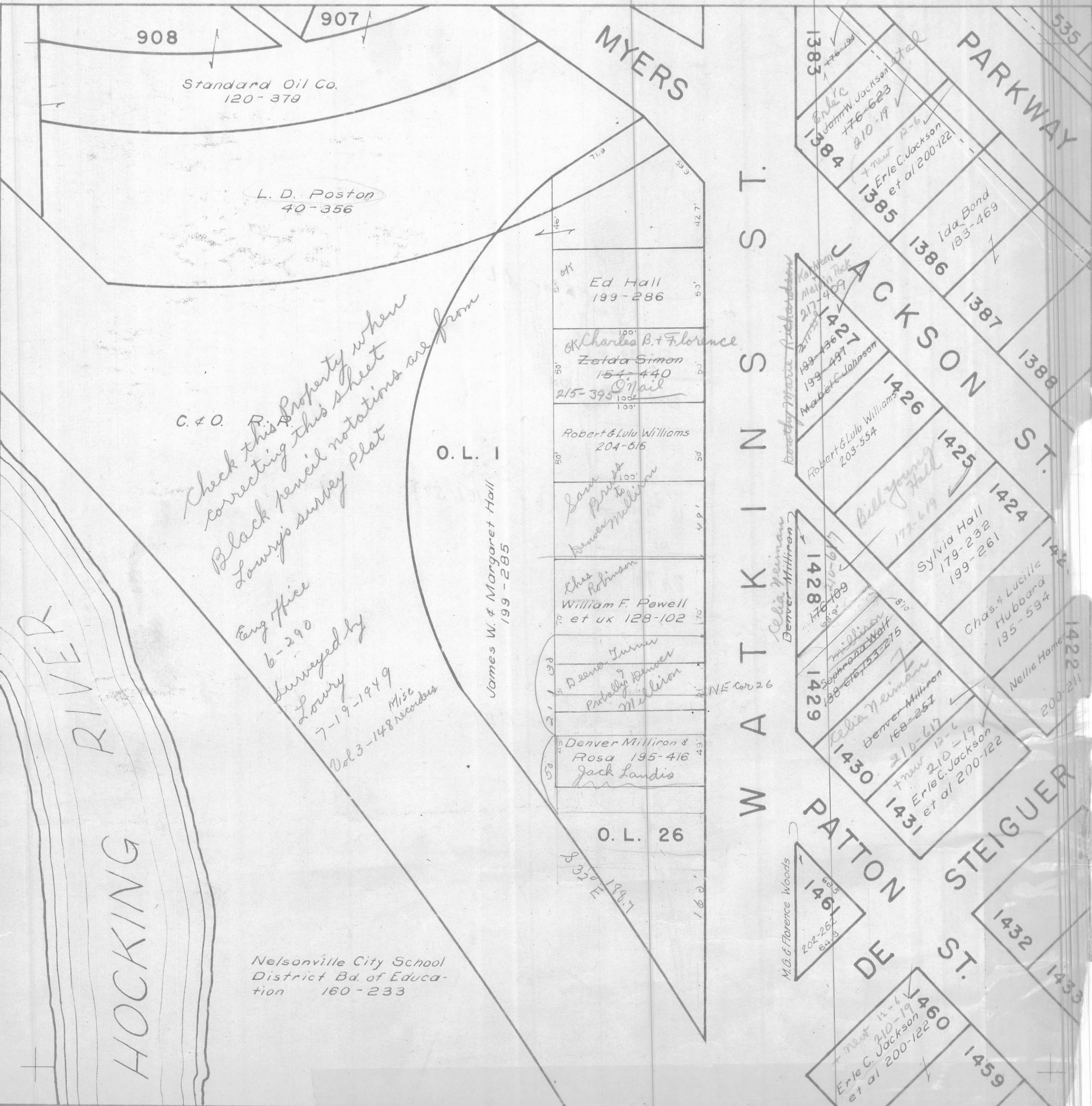

908

907

Standard Oil Co.  
120-379

L. D. Poston  
40-356

MYERS

1383

1384

Erle C. Jackson  
+ new 12-6  
176-623  
210-19

PARKWAY

535

1385  
Erle C. Jackson  
et al 200-122

1386  
Ida Bond  
183-469

Ed Hall  
199-286

Charles B. + Florence  
Zelda Simon  
154-440  
215-395  
O'Neil

*Check this Property when  
correcting this sheet  
Black pencil notations are from  
Lowry's survey Plat*

C. & O. P.

O. L. 1

James W. + Margaret Hall  
199-285

Robert & Lulu Williams  
204-616

Lowry  
Pratt  
Denver  
Milliron

Chas. Robinson  
William F. Powell  
et ux 128-102

Deane Turner  
Probably Denver  
Milliron

Denver Milliron +  
Rosa 195-416  
Jack Landis

O. L. 26

JACKSON ST.  
PATTON ST.  
STEIGUER ST.

1426  
Robert & Lulu Williams  
203-554

Sylvia Hall  
179-232  
199-261

1428  
179-109

1429  
Celia Neiman  
Denver Milliron  
168-257

1430  
Denver Milliron  
+ new 12-6  
210-19  
Erle C. Jackson  
et al 200-122

1461  
M.G. + Florence Woods  
202-262  
648

1460  
Erle C. Jackson  
et al 200-122

Chas. + Lucille  
Hubbard  
195-594

Nellie Hamer  
200-211

1431

1432

1433

1459

Nelsonville City School  
District Bd. of Educa-  
tion 160-233

M-17