

TRIMBLE TWP. — SEC. 5 — TOWN, 11 — RANGE, 14. SCALE 20 RODS = 1 IN.

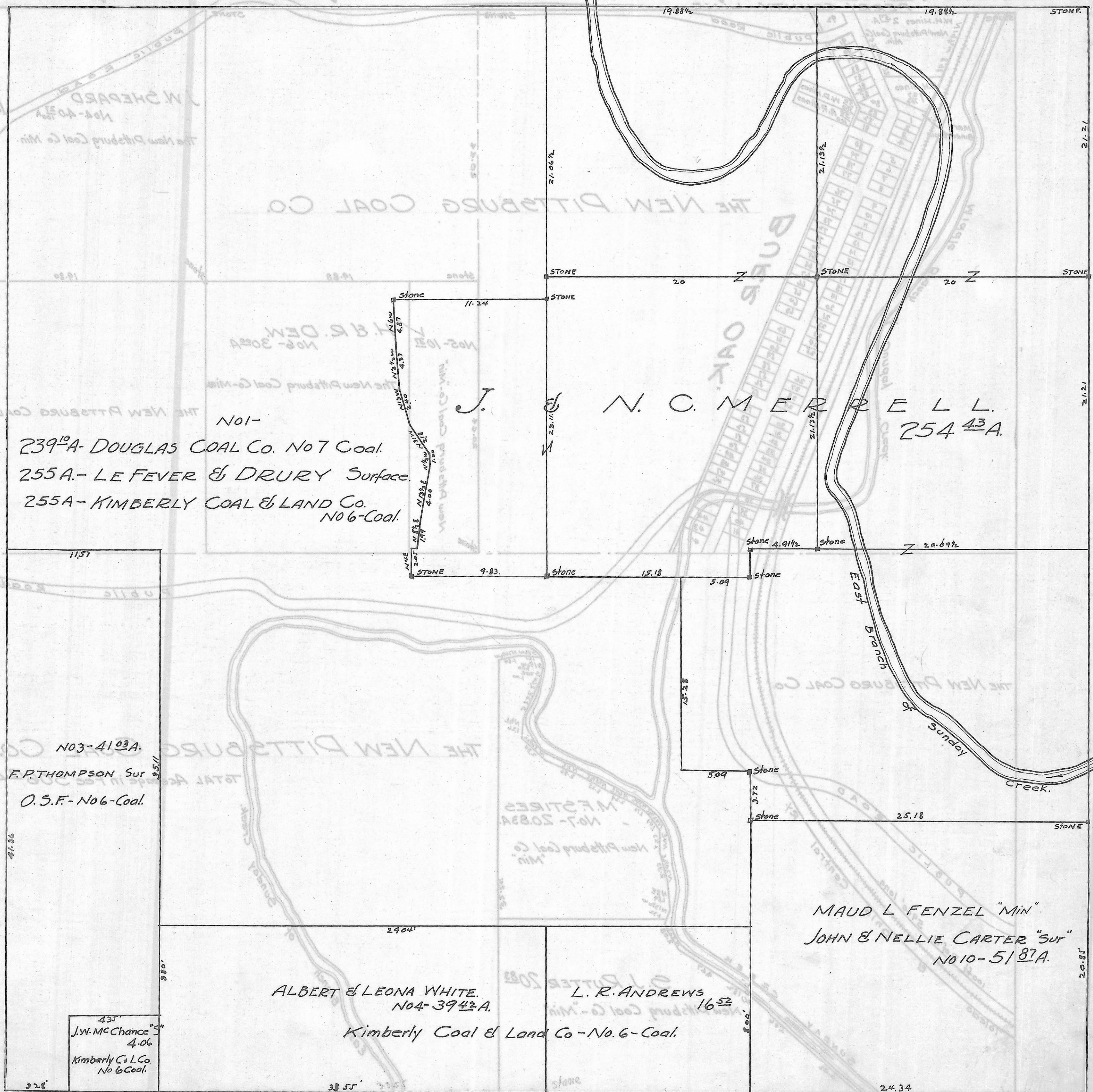

NO1-  
 239<sup>10</sup>A- DOUGLAS COAL Co. No 7 Coal.  
 255A- LE FEVER & DRURY Surface.  
 255A- KIMBERLY COAL & LAND Co.  
 No 6- Coal.

J. & N. C. MERRELL.  
 254<sup>43</sup>A.

NO3-41<sup>03</sup>A.  
 F.P. THOMPSON Sur  
 O.S.F. - No 6 - Coal.

ALBERT & LEONA WHITE.  
 No 4 - 39 42A.  
 Kimberly Coal & Land Co - No. 6 - Coal.

L. R. ANDREWS  
 16<sup>52</sup>

MAUD L FENZEL "Min"  
 JOHN & NELLIE CARTER "Sur"  
 No 10 - 51 87A.

435'  
 J.W. McChance "S"  
 4.06  
 Kimberly C & L Co  
 No 6 Coal.