

# TROY TWP., - SEC. 34 - TOWN, 5 - RANGE, 11.

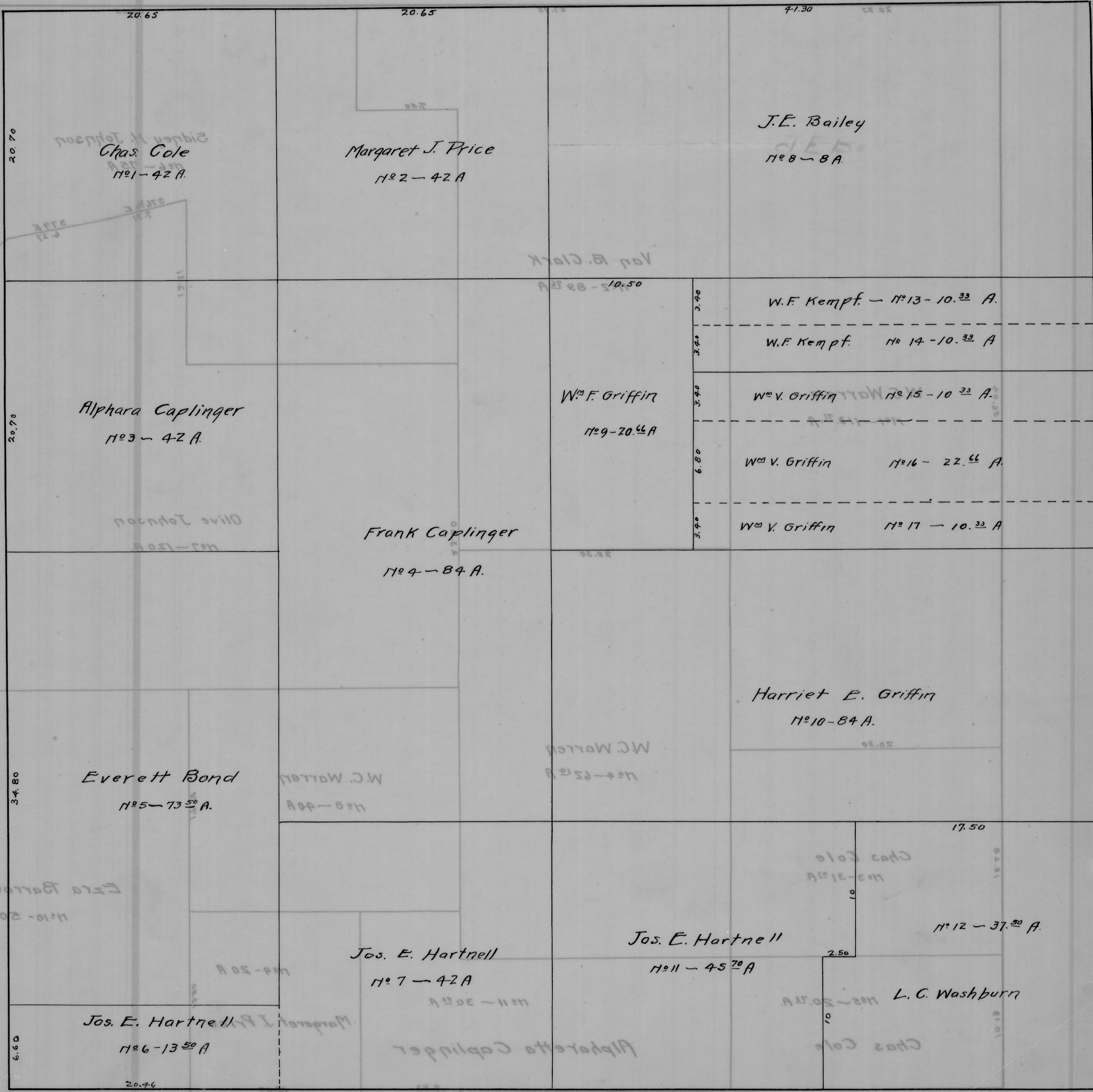

20.65  
 20.70  
 Siden M. Johnson  
 Chas. Cole  
 No 1-42 A

20.65  
 Margaret J. Price  
 No 2-42 A

41.30  
 J.E. Bailey  
 No 8-8 A

20.70  
 Alphara Caplinger  
 No 3-42 A

Frank Caplinger  
 No 4-84 A

10.50  
 W.F. Griffin  
 No 9-20.66 A

3.40  
 W.F. Kempf - No 13-10.33 A  
 W.F. Kempf No 14-10.33 A  
 3.40  
 Wm V. Griffin No 15-10.33 A  
 6.80  
 Wm V. Griffin No 16-22.66 A  
 3.40  
 Wm V. Griffin No 17-10.33 A

34.80  
 Everett Bond  
 No 5-73.50 A

W.C. Warren  
 No 10-84 A

Harriet E. Griffin  
 No 10-84 A

6.60  
 Jos. E. Hartnell  
 No 6-13.50 A

Jos. E. Hartnell  
 No 7-42 A

Jos. E. Hartnell  
 No 11-45.70 A

17.50  
 No 12-37.50 A

20.76  
 Jos. E. Hartnell  
 No 6-13.50 A

Alphara Caplinger  
 No 7-42 A

2.50  
 L.C. Washburn  
 Chas Cole