

ATHENS COUNTY AUDITOR TAX PLAT
Approx. Scale 1"=400' or 6 Chains

SEC. 5
Ames Twp.
T6 - R13

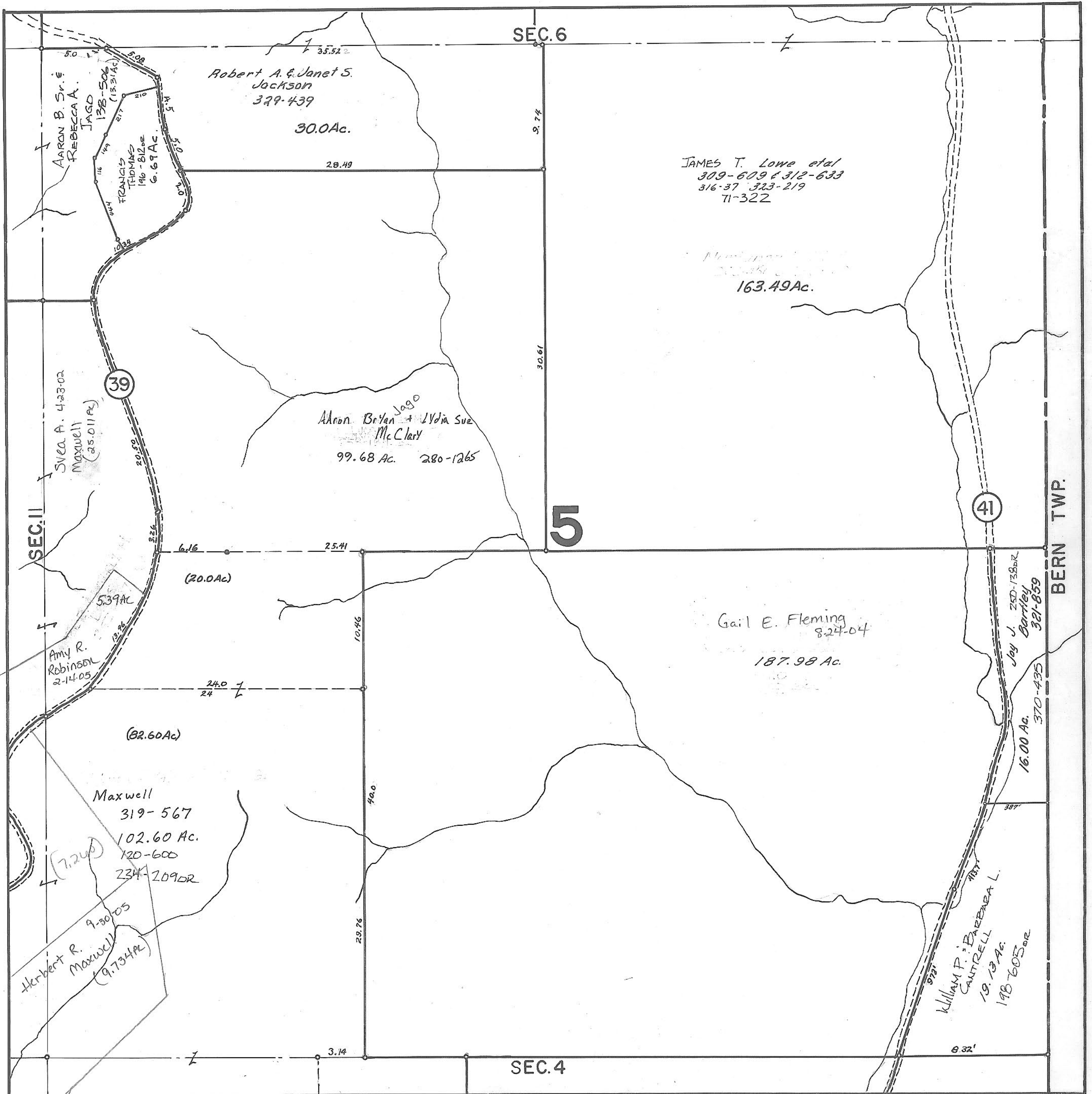

AARON B. Sr. &
REBECCA A.
JAGO
138-506
(13.31Ac)
FRANCIS
THOMAS
196-812 ac
6.67Ac.

Robert A. & Janet S.
Jackson
329-439
30.0Ac.

JAMES T. Lowe et al
309-609 & 312-633
316-37 323-219
71-322
163.49Ac.

Aaron Bryan & Lydia Sue
McClary
99.68 Ac. 280-1265

SUE A. 4-23-02
Maxwell
(25.011Ac)

Amy R.
Robinson
2-14-05
539Ac

(82.60Ac)
Maxwell
319-567
102.60 Ac.
120-600
234-209DR

Herbert R.
Maxwell
(9.734Ac)
9-30-05

Gail E. Fleming
8-24-04
187.98 Ac.

Joy J. 25D-138DR
Bartley
381-859
16.00 Ac. 370-435

WILLIAM P. BARENDA L.
CANTRELL
19-13-96
198-605 ac

BERN TWP.