

ATHENS COUNTY AUDITOR TAX PLAT

Approx. Scale 1" = 400' or 6 Chains

SEC. 7

Athens Twp.

T9-R14

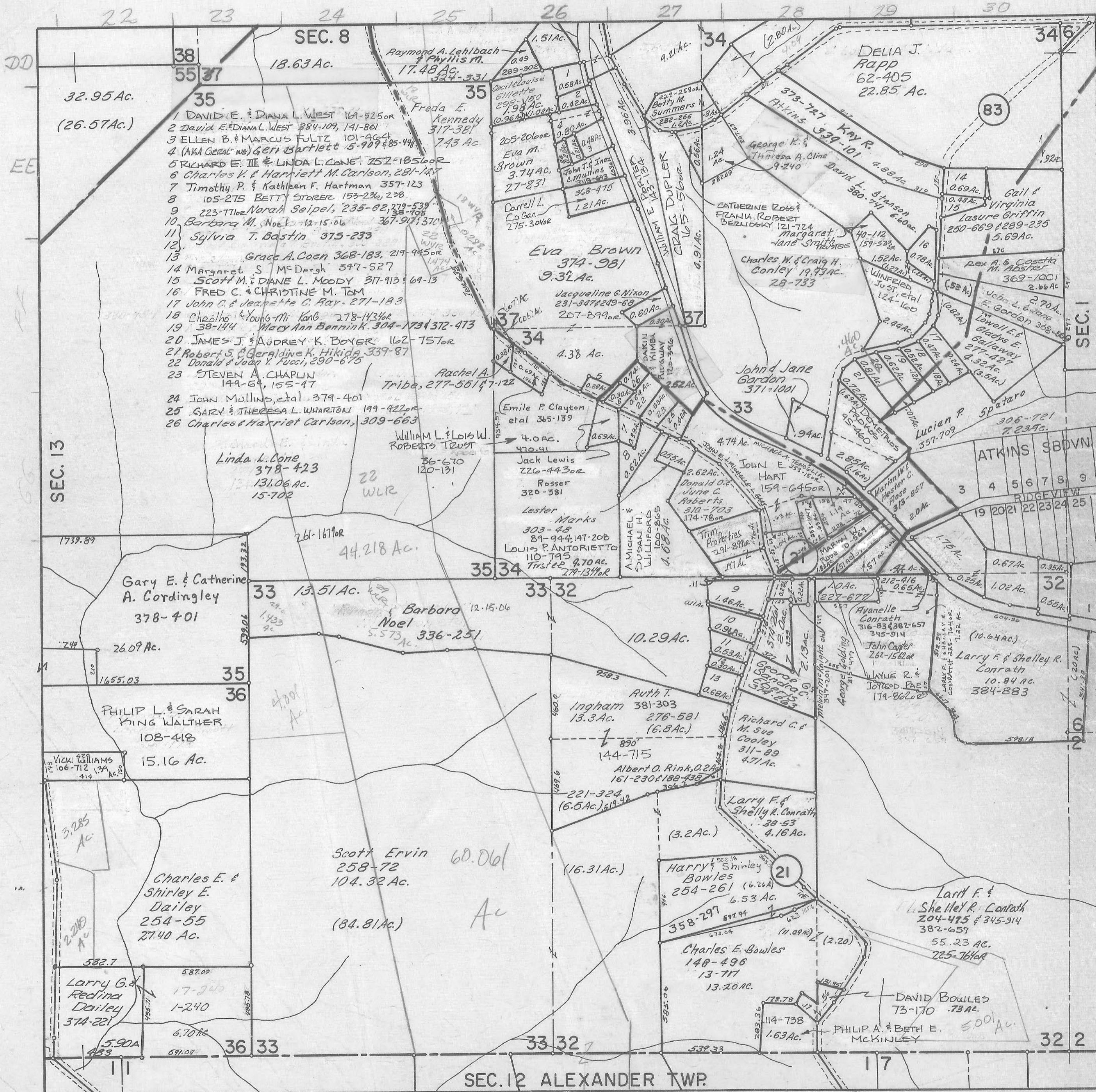

- SEC. 8**
18.63 Ac.
- 1 DAVID E. & DIANA L. WEST 16A-525or
 - 2 David E. & DIANA L. WEST 884-109, 141-801
 - 3 ELLEN B. & MARCUS FULTZ 101-464
 - 4 (AKA Geraldine) Geri Bartlett 15-909 & 85-948
 - 5 RICHARD E. III & LINDA L. COLE 152-1856or
 - 6 Charles V. & Harriett M. Carlson, 281-147
 - 7 Timothy P. & Kathleen F. Hartman 357-123
 - 8 105-275 BETTY STORER 153-236, 238
 - 9 223-T11or Norah Seipel, 235-62, 278-539
 - 10 Barbara M. Noel 12-15-06 367-917 & 370
 - 11 Sylvia T. Bastin 375-233
 - 12 Grace A. Coen 368-183, 219-945or
 - 13 Margaret S. McDarsh 347-527
 - 14 Scott M. & DIANE L. MOODY 317-913 & 69-13
 - 15 FRED C. & CHRISTINE M. TOM
 - 16 John C. & Jeanette C. Ray, 271-183
 - 18 Chealho & Young-Mi Kang 278-1436or
 - 19 38-144 Mary Ann Benmink, 304-1734 312-473
 - 20 JAMES J. & AUDREY K. BOYER 162-757or
 - 21 Robert S. & Geraldine K. Hiking 339-87
 - 22 Donald & Joan Y. Fucci, 290-675
 - 23 STEVEN A. CHAPLIN 149-64, 155-47
 - 24 John Mullins, et al 379-401
 - 25 SARY & THERESA L. WHARTON 199-422or
 - 26 Charles & Harriet Carlson, 309-663
- SEC. 13**
- Linda L. Cole 378-423
131.06 Ac.
15-702
- William L. & Lois W. ROBERTS TRUST
36-670
120-131
- Gary E. & Catherine A. Cordingley 378-401
26.09 Ac.
- PHILIP L. & SARAH KING WALTHER 108-418
15.16 Ac.
- View Williams 106-712
414 Ac.
- Charles E. & Shirley E. Dailey 254-55
27.40 Ac.
- Larry G. & Redina Dailey 374-221
5.90 Ac.

SEC. 12 ALEXANDER TWP.