

ATHENS COUNTY AUDITOR TAX PLAT

Approx. Scale 1"=400' or 6 Chains

SEC. 21  
Athens Twp.  
T9-R14

NOTE: THE .70 AC. MUST REMAIN CONTIGUOUS & ADJACENT WITH TRACT TO NORTH

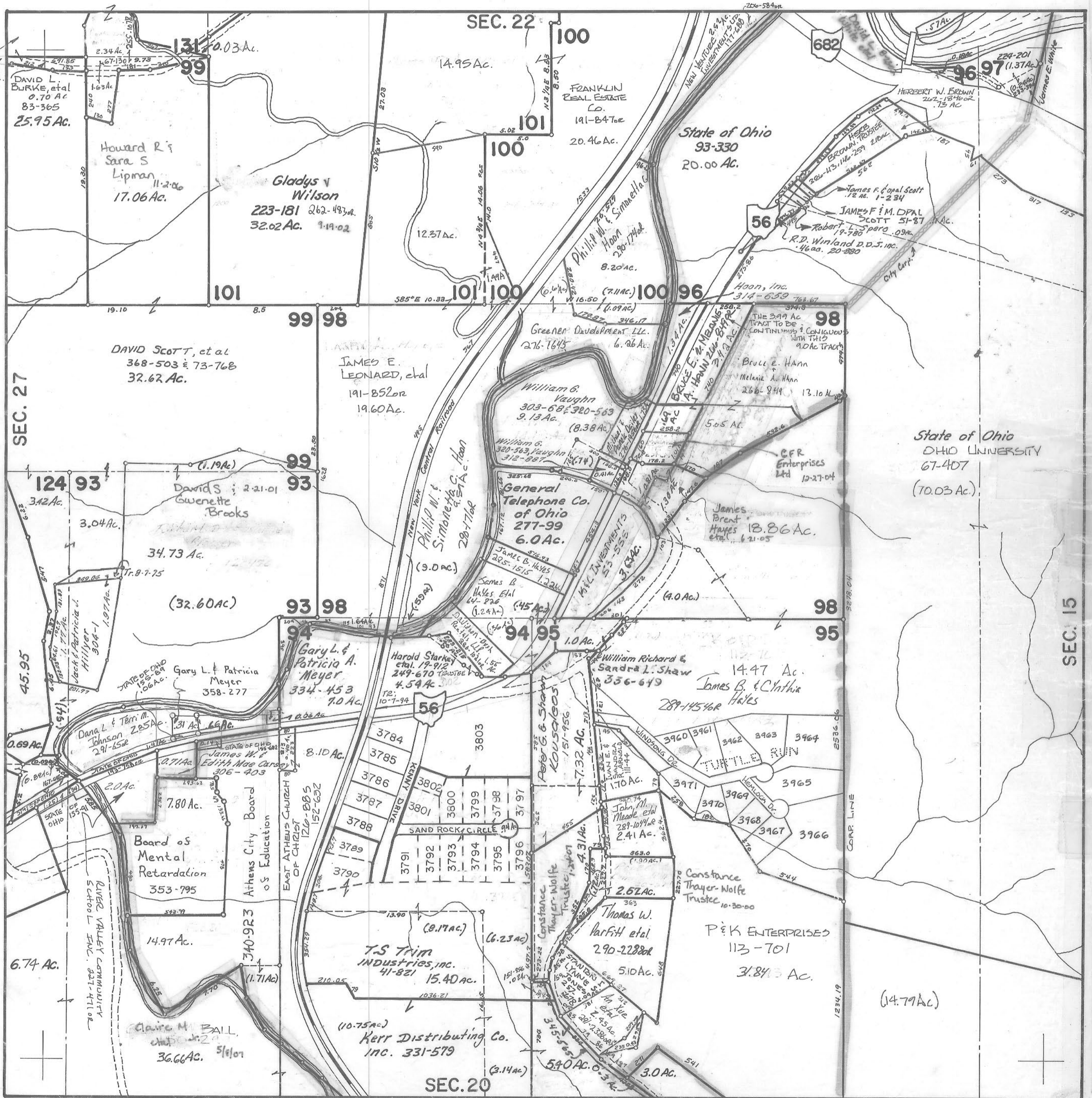

SEC. 27

SEC. 22

SEC. 15

SEC. 20

Revised to