

ATHENS COUNTY AUDITOR TAX PLAT
Scale 1"=100'

DRIGGS HEIGHTS 2
F. L. 123, Athens Twp.
T9-R14

SEC-26

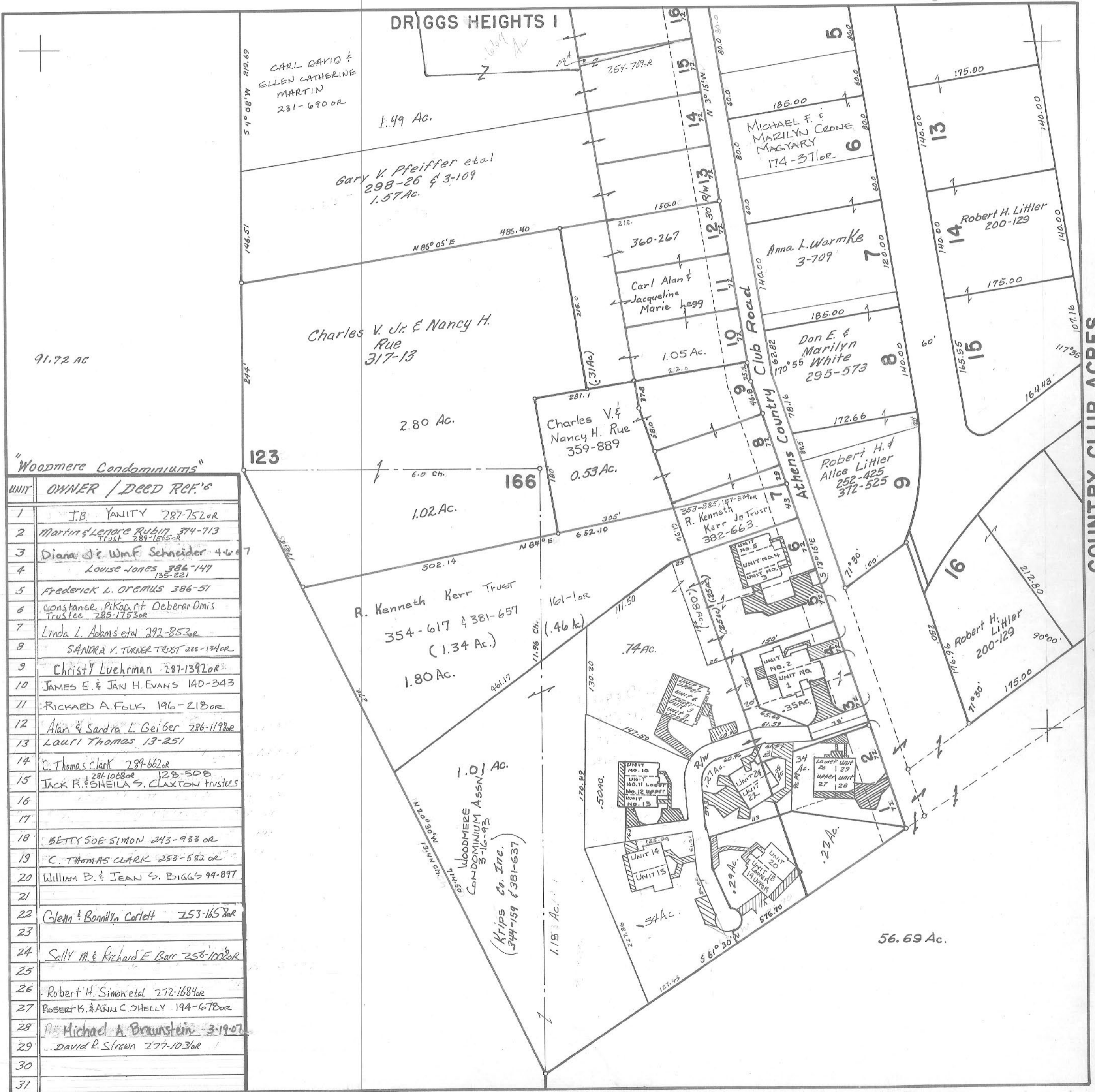

"Woodmere Condominiums"

UNIT	OWNER / DEED REF.'s
1	J.B. VANITY 287-752or
2	Martin & Letore Rubin 314-713 TRUST 289-1555or
3	Diana & Wm F. Schneider 4-6-7
4	Louise Jones 386-147 135-221
5	Frederick L. OREMUS 386-51
6	Constance, PiKora, et Deberar Dmis Trustee 285-1753or
7	Linda L. Adams et al 292-853or
8	SANDRA V. TURNER TRUST 285-134or
9	Christy Luehrman 287-1392or
10	JAMES E. & JAN H. EVANS 140-343
11	RICHARD A. FOLK 196-218or
12	Alan & Sandra L. Geiber 286-1198or
13	Lauri Thomas 13-251
14	C. Thomas Clark 289-662or
15	JACK R. & SHEILA S. CLAXTON TRUSTEES 281-1068or 12B-50B
16	
17	
18	BETTY SOE SIMON 243-933 or
19	C. THOMAS CLARK 253-582 or
20	William D. & JEAN S. BIGGS 94-897
21	
22	Clell & Bonnyln Carlett 253-1658or
23	
24	Sally M. & Richard E. Barr 258-1008or
25	
26	Robert H. Simon et al 272-1684or
27	ROBERT B. & ANN C. SHELLY 194-678or
28	Michael A. Braunstein 3-19-07
29	David R. Strawn 277-1036or
30	
31	