

ATHENS COUNTY AUDITOR TAX PLAT  
SCALE 1"=200'

NORTHPOINT SUBN

SEC. 11 ATHENS TWP.

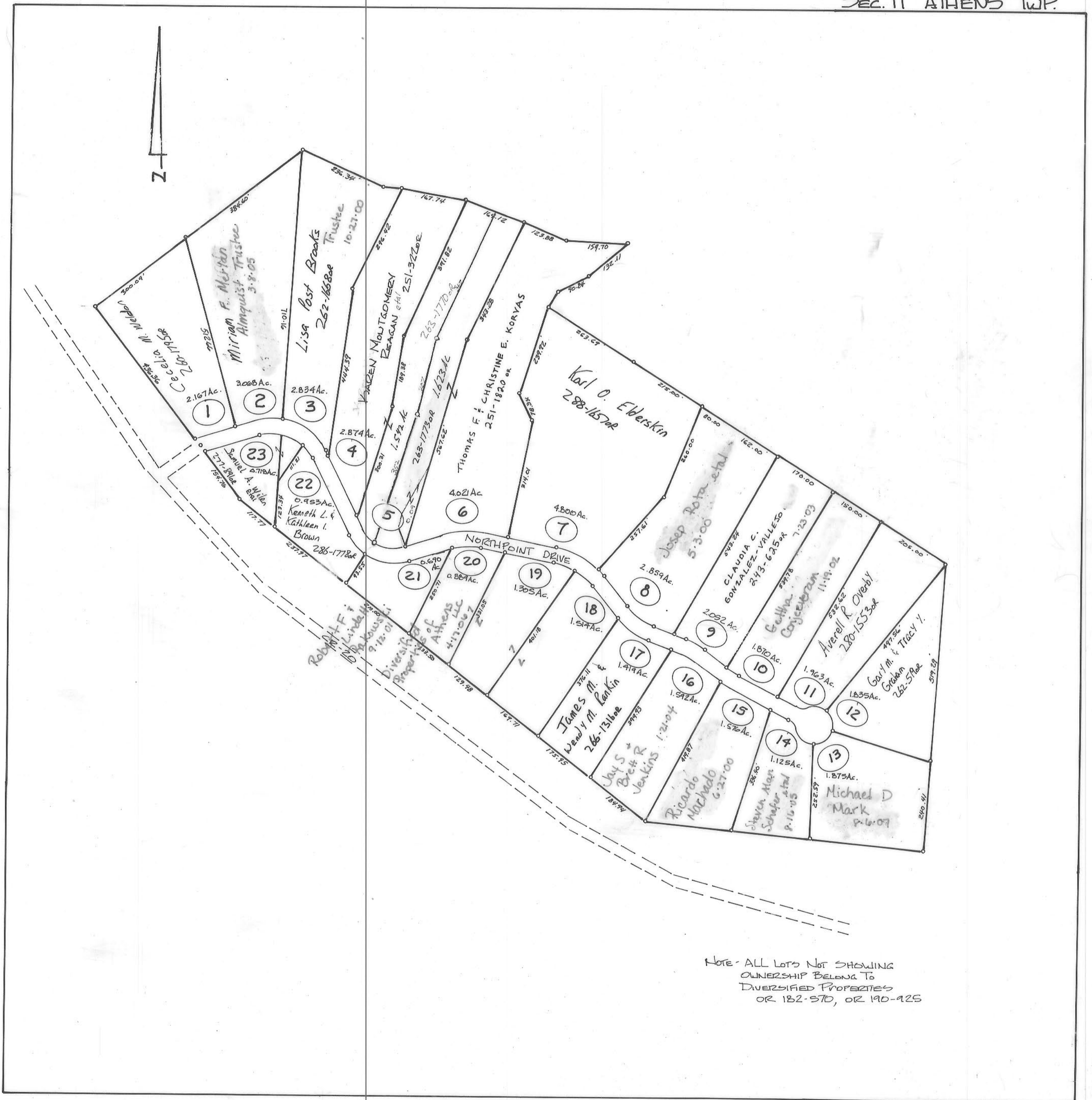

NOTE - ALL LOTS NOT SHOWING  
OWNERSHIP BELONG TO  
DIVERSIFIED PROPERTIES  
OR 182-570, OR 190-125