

ATHENS COUNTY AUDITOR TAX PLAT

Scale 1"=100'

WHITLIND WOODS SUBDVN.  
SEC. 26 FL. 119 & 120  
ATHENS TWP.

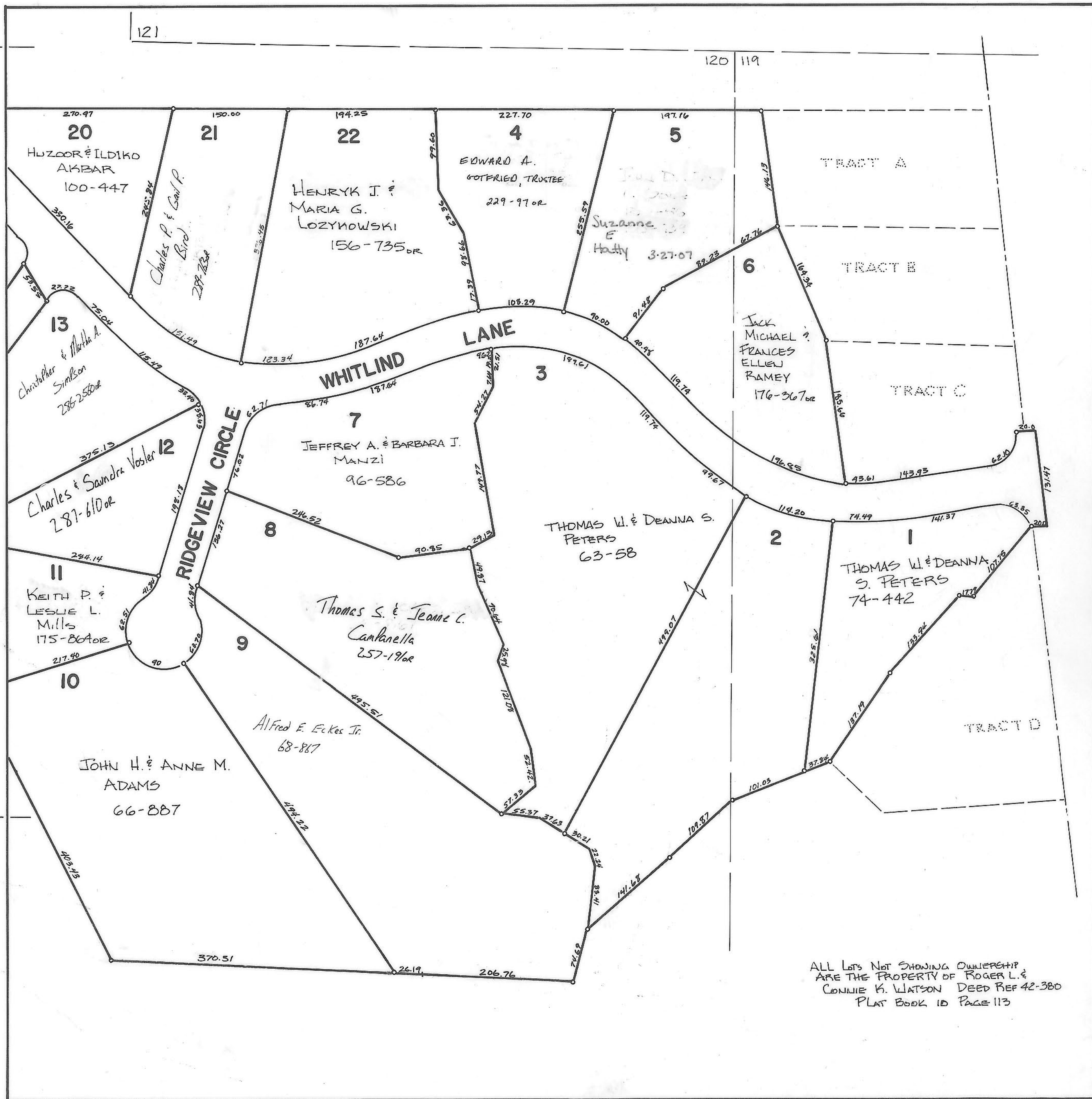

ALL LOTS NOT SHOWING OWNERSHIP  
ARE THE PROPERTY OF ROGER L. &  
CONNIE K. WATSON DEED REF 42-380  
PLAT BOOK 10 PAGE 113