

ATHENS COUNTY AUDITOR TAX FLAT

Scale 1"=100'

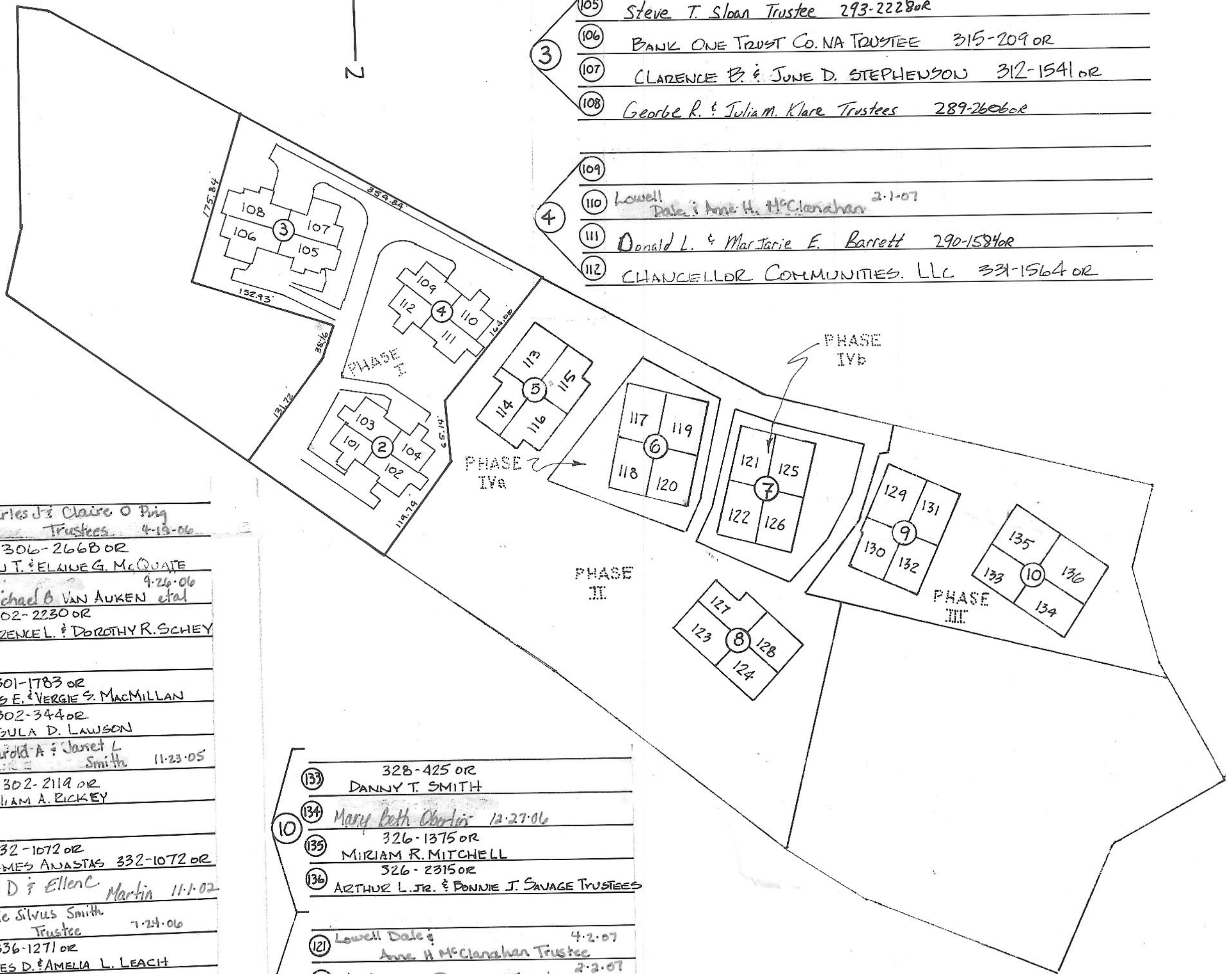

- ② ⑩① ANNA L. ROUZER 315-1072 OR
- ⑩② FLORENCE ANN WALLACE 326-289 OR
- ⑩③ Michael D. Adelman 291-2632 OR
- ⑩④ GLADYS JEAN BUSHEY 296-547^{OR}, 309-44 OR
- ③ ⑩⑤ Steve T. Sloan Trustee 293-2228 OR
- ⑩⑥ BANK ONE TRUST CO. NA TRUSTEE 315-209 OR
- ⑩⑦ CLARENCE B. & JUNE D. STEPHENSON 312-1541 OR
- ⑩⑧ George R. & Julia M. Klare Trustees 289-2606 OR
- ④ ⑩⑨ Lowell Dale & Anne H. McClanahan 2-1-07
- ⑩⑩ Donald L. & Marjorie E. Barrett 290-1584 OR
- ⑩⑪ CHANCELLOR COMMUNITIES, LLC 331-1564 OR



- ⑤ ⑪③ Charles J & Claire O Big Trustees 4-13-06
- ⑪④ 306-2668 OR
- ⑪⑤ JOHN T. & ELAINE G. McQUATE 4-26-06
- ⑪⑥ Michael B. VAN AUKEN et al 302-2230 OR
- LAWRENCE L. & DOROTHY R. SCHEY
- ⑧ ⑫③ 301-1783 OR
- ⑫④ JAMES E. & VERGIE S. MACMILLAN 302-344 OR
- URSULA D. LAWSON
- ⑫⑦ Harold A. & Janet L. Smith 11-23-05
- ⑫⑧ 302-2119 OR
- WILLIAM A. RICEY
- ⑨ ⑫⑨ 332-1072 OR
- ⑫⑩ JAMES ANASTAS 332-1072 OR
- ⑫⑪ Carl D. & Ellen C. Martin 11-1-02
- ⑫⑫ Dottie Silvas Smith Trustee 7-24-06
- ⑫⑬ 336-1271 OR
- JAMES D. & AMELIA L. LEACH
- ⑥ ⑫⑭ George R. & Lois H. Margenfeld
- ⑫⑮ Robert E. & Betty Cooley Trustees 6-3-03
- ⑫⑯ Wm W. Reid et al 2-16-06
- ⑫⑰ Joyce Ann Yarity 7-21-03

- ⑩ ⑬③ 328-425 OR
- DANNY T. SMITH
- ⑬④ Mary Beth Oberlin 12-27-06
- ⑬⑤ 326-1375 OR
- MIRIAM R. MITCHELL
- ⑬⑥ 326-2315 OR
- ARTHUR L. JR. & BONNIE J. SAVAGE TRUSTEES
- ⑦ ⑫⑱ Lowell Dale & Anne H. McClanahan Trustee 4-2-07
- ⑫⑲ J. Norman Parmer Trustee 2-2-07
- ⑫⑳ Gerald R. & Steven C. Phillips et al
- ⑫㉑ Paula M. Popovich Trustee 12-8-03