

ATHENS COUNTY AUDITOR TAX PLAT
Approx. Scale 1" = 400' or 6 Chains

SEC. 34
Bern Twp.
T7N-R12W

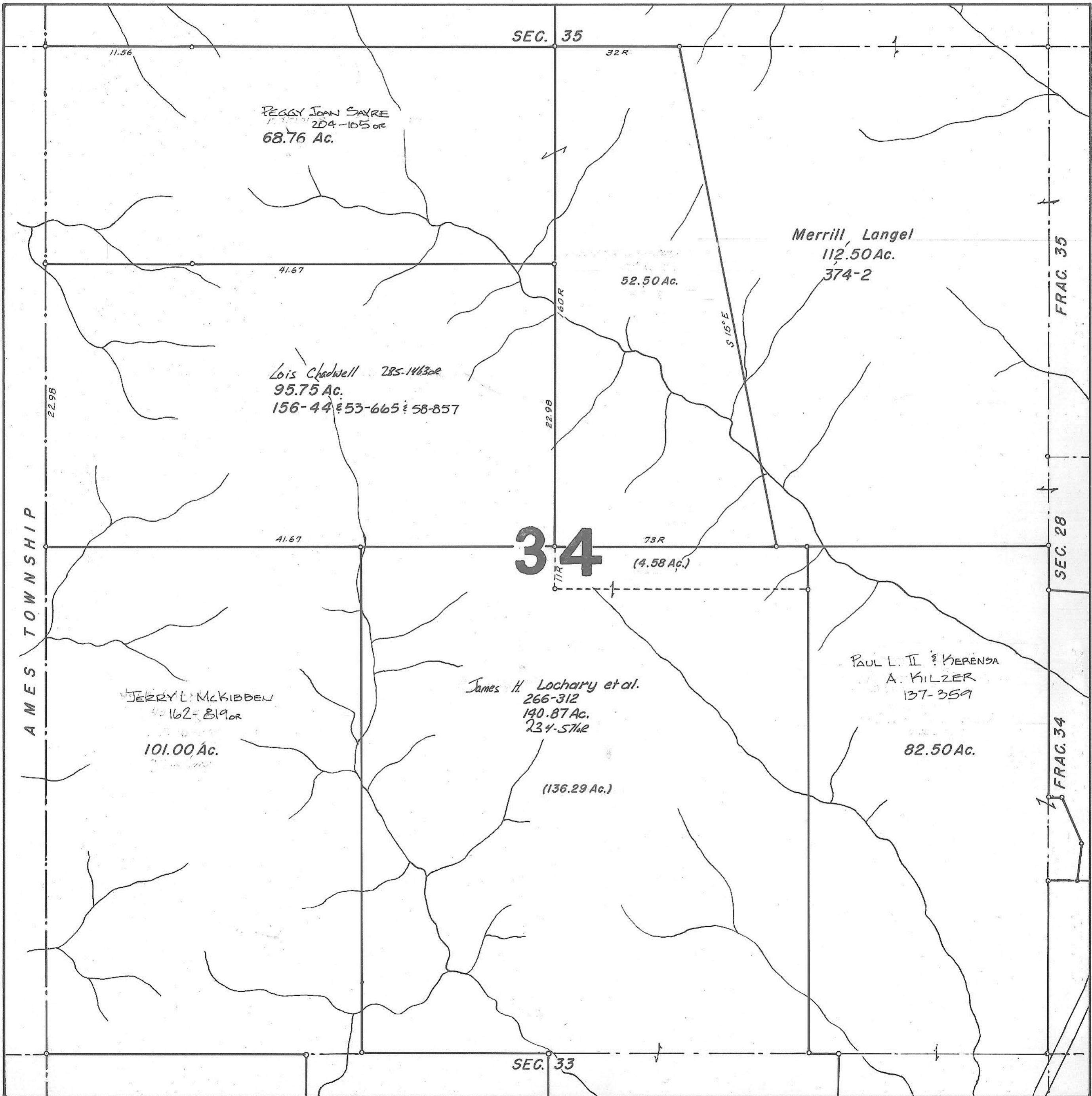

PEGGY JOAN SAYRE
204-105 or
68.76 Ac.

Lois Chadwell 285-1463 or
95.75 Ac.
156-44 & 53-665 & 58-857

JERRY L. MCKIBBEN
40-162 & 819 or
101.00 Ac.

James H. Lochary et al.
266-312
190.87 Ac.
234-574 or
(136.29 Ac.)

Merrill Langel
112.50 Ac.
374-2

PAUL L. II & KERENSA
A. KILZER
137-359
82.50 Ac.

SEC. 35

34

SEC. 33

FRAG. 35

SEC. 28

FRAG. 34

AMES TOWNSHIP