

ATHENS COUNTY AUDITOR TAX PLAT

Approx. Scale 1"=400' or 6 Chains

SEC. 9

Canaan Twp.

T5 - R13

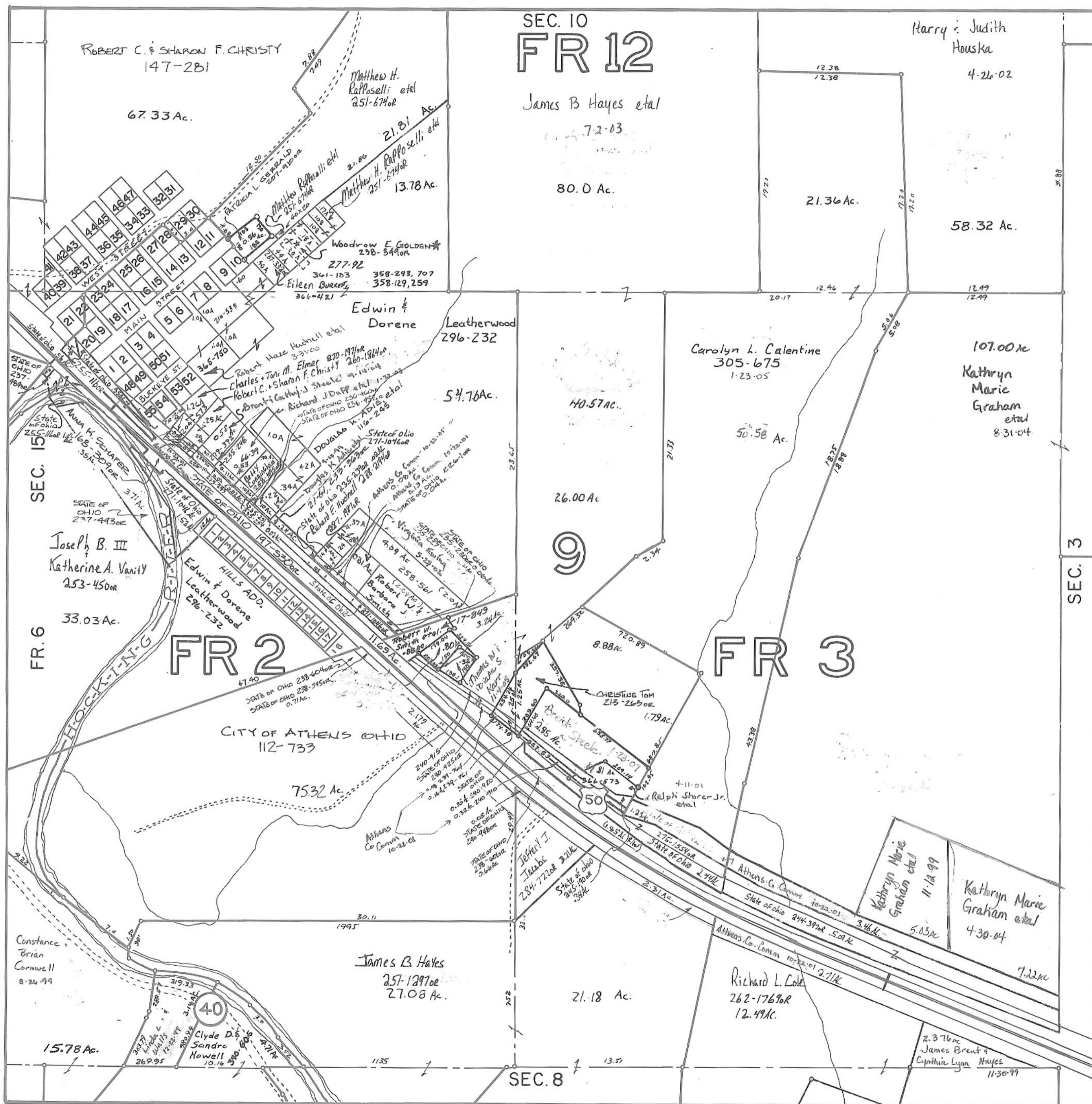

ROBERT C. & SHARON F. CHRISTY
147-281

67.33 Ac.

SEC. 10
FR 12

James B Hayes et al

7-2-03

80.0 Ac.

Harry & Judith
Houska

4-26-02

21.36 Ac.

58.32 Ac.

Edwin &
Dorene

Leatherwood
296-232

54.76 Ac.

Carolyn L. Calentine
305-675

50.58 Ac.

107.00 Ac
Kathryn
Marie
Graham
et al
8-31-04

9

26.00 Ac.

40.57 Ac.

SEC. 15

FR. 6

Joseph B. III
&
Katherine A. Varity
253-450r

33.03 Ac.

FR 2

CITY OF ATHENS OHIO
112-733

7532 Ac.

FR 3

Constance
Brian
Cornue II
8-26-99

15.78 Ac.

40

Clyde D.
Sandro
Howell
10-16-95

James B Hayes
251-1297or
27.08 Ac.

21.18 Ac.

SEC. 8

SEC. 3

Richard L. Cole
262-1769or
12.49 Ac.

Kathryn Marie
Graham et al
11-12-99

Kathryn Marie
Graham et al
4-30-04

2.376 Ac
James Brent &
Cynthia Lynn Hayes
11-30-99