

ATHENS COUNTY AUDITOR TAX PLAT

Approx. Scale 1"=400' or 6 Chains

SEC. 12

Dover Twp.

T10-R14

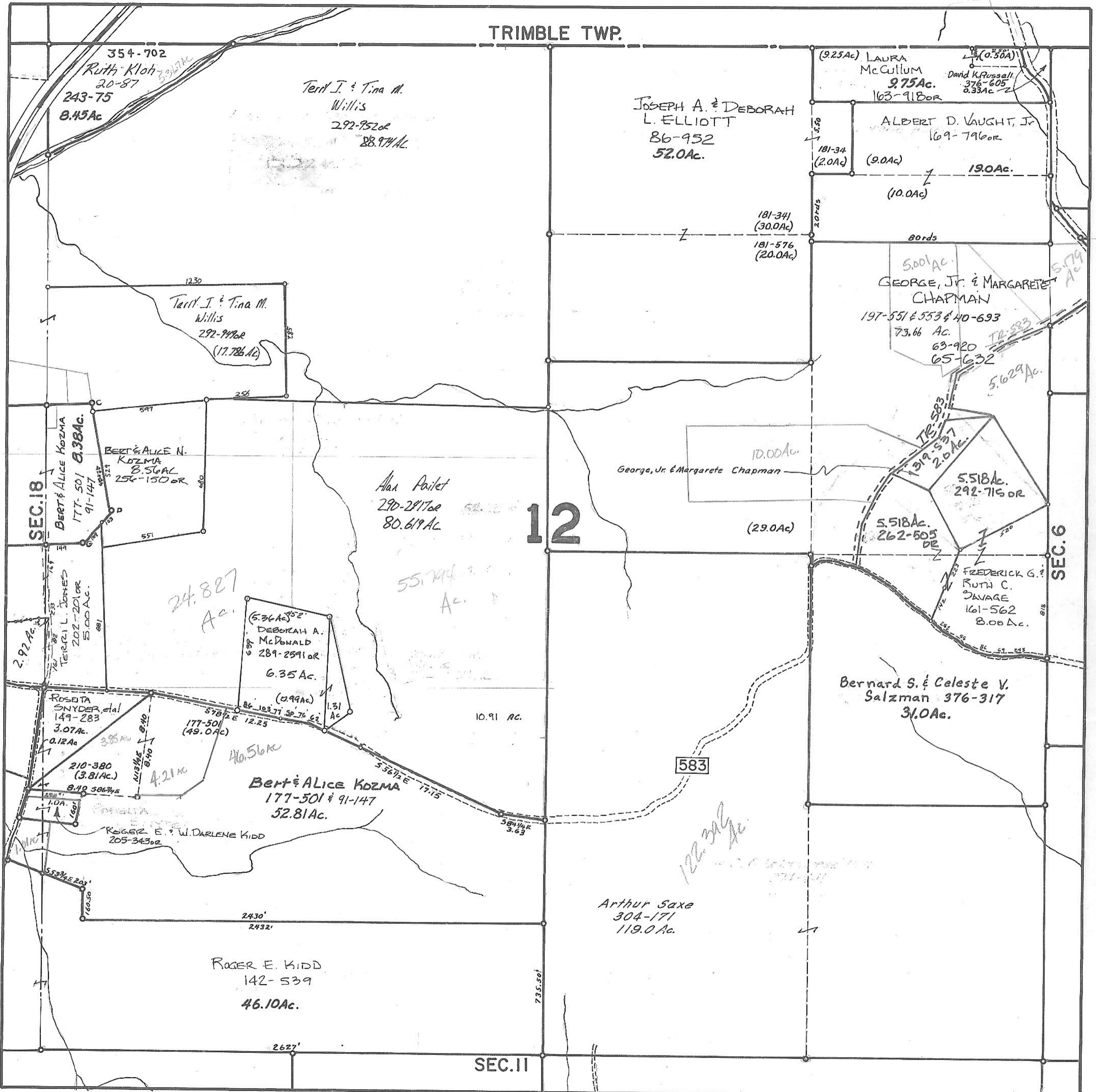

TRIMBLE TWP.

12

SEC. 18

SEC. 6

SEC. 11

Revised to

354-702
Ruth Kloh
20-87
243-75
8.45Ac

Terril J. & Tina M.
Willis
292-952or
88.974Ac.

JOSEPH A. & DEBORAH
L. ELLIOTT
86-952
52.0Ac.

(9.25Ac) LAURA
McCullum
9.75Ac.
163-918or

David K. Russell
376-605
0.33Ac

ALBERT D. VAUGHT, JR
169-796or

(9.0Ac)
181-34
(2.0Ac)
(10.0Ac)
19.0Ac.

1230
Terril J. & Tina M.
Willis
292-996or
(17.786Ac)

181-341
(30.0Ac)
181-576
(20.0Ac)

5.00Ac.
GEORGE, JR. & MARGARET
CHAPMAN
197-551 & 553 & 40-693
73.66 Ac.
63-920
65-632
5.629Ac.

BERT & ALICE KOZMA
177-501 & 91-147
9.38Ac.

BERT & ALICE N.
KOZMA
8.56Ac
256-150or

Alan Parlet
290-247or
80.619Ac

10.00Ac.
George, Jr. & Margaret Chapman
(29.0Ac)

5.518Ac.
292-715or
5.518Ac.
262-505or

24.827
Ac.

(5.36Ac)^{452'}
DEBORAH A.
McDONALD
289-2591or
6.35 Ac.

2.92 Ac.
TERRIL L. JONES
202-201or
5.00Ac.

ROSEITA
SNYDER, daf
149-283
3.07Ac.
0.12Ac

578/2 E 12.25
177-501
(49.0Ac)

Bert & Alice KOZMA
177-501 & 91-147
52.81Ac.

ROGER E. & W. DARLENE KIDD
205-343or

583

Bernard S. & Celeste V.
Salzman 376-317
31.0Ac.

100.342 Ac.
Arthur Saxe
304-171
119.0Ac.

ROGER E. KIDD
142-539
46.10Ac.

2627'