

ATHENS COUNTY AUDITOR TAX PLAT
 Approx. Scale 1" = 100'

SEC. 25 No. 1A
 NE. Q of SE. Q
 Dover Twp.
 T10-R14

ADENA PARK SUBDIVISION

ADENA PK.

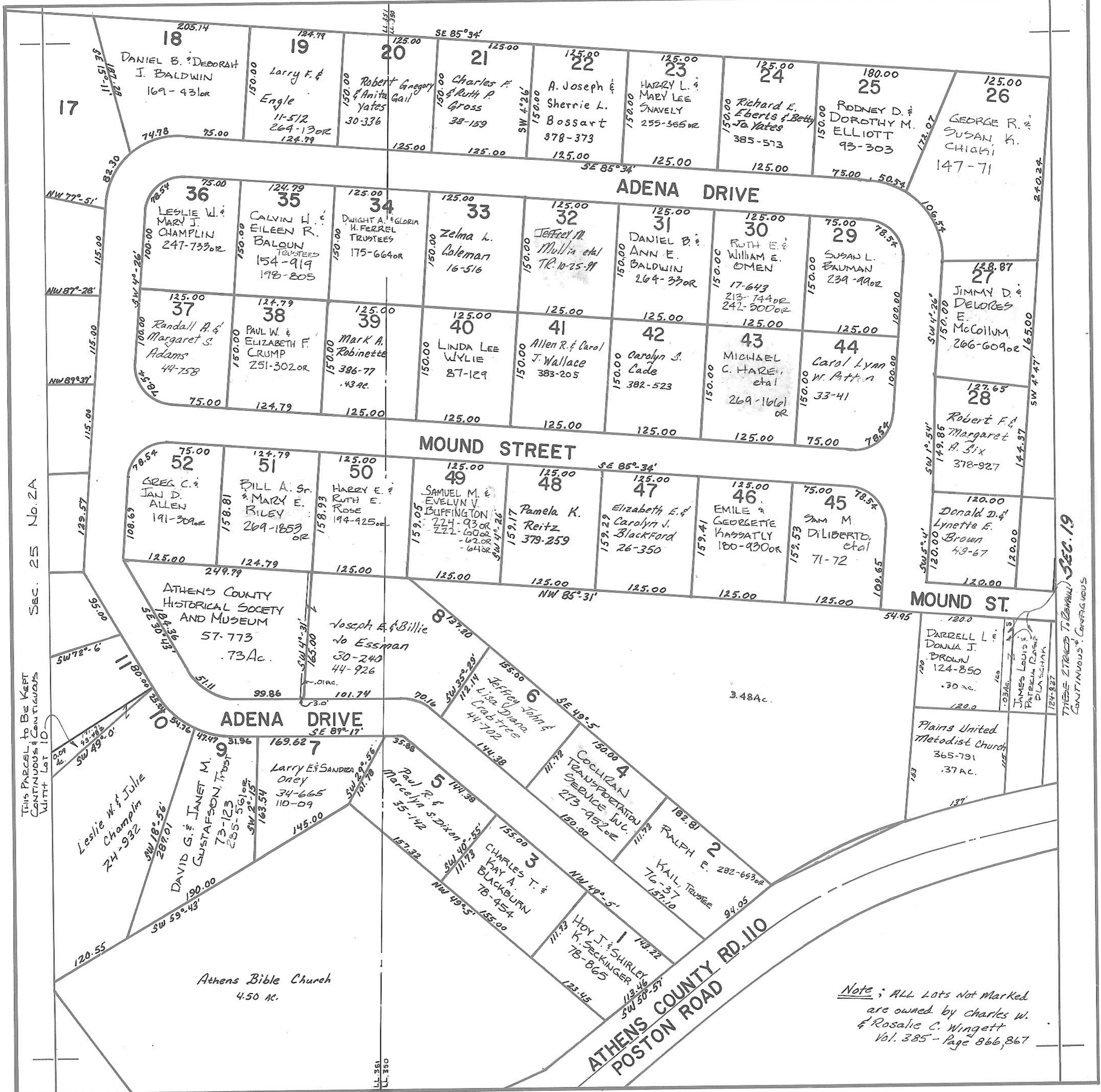

SEC. 25 No. 2A

SEC. 19

Note: ALL Lots Not Marked
 are owned by Charles W.
 & Rosalie C. Wingett
 Vol. 385 - Page 866, 867