

ATHENS COUNTY AUDITOR TAX PLAT
Scale 1" = 50'

MILLFIELD E-8
Sunday Creek Coal Co. Add'n.
T10-R14

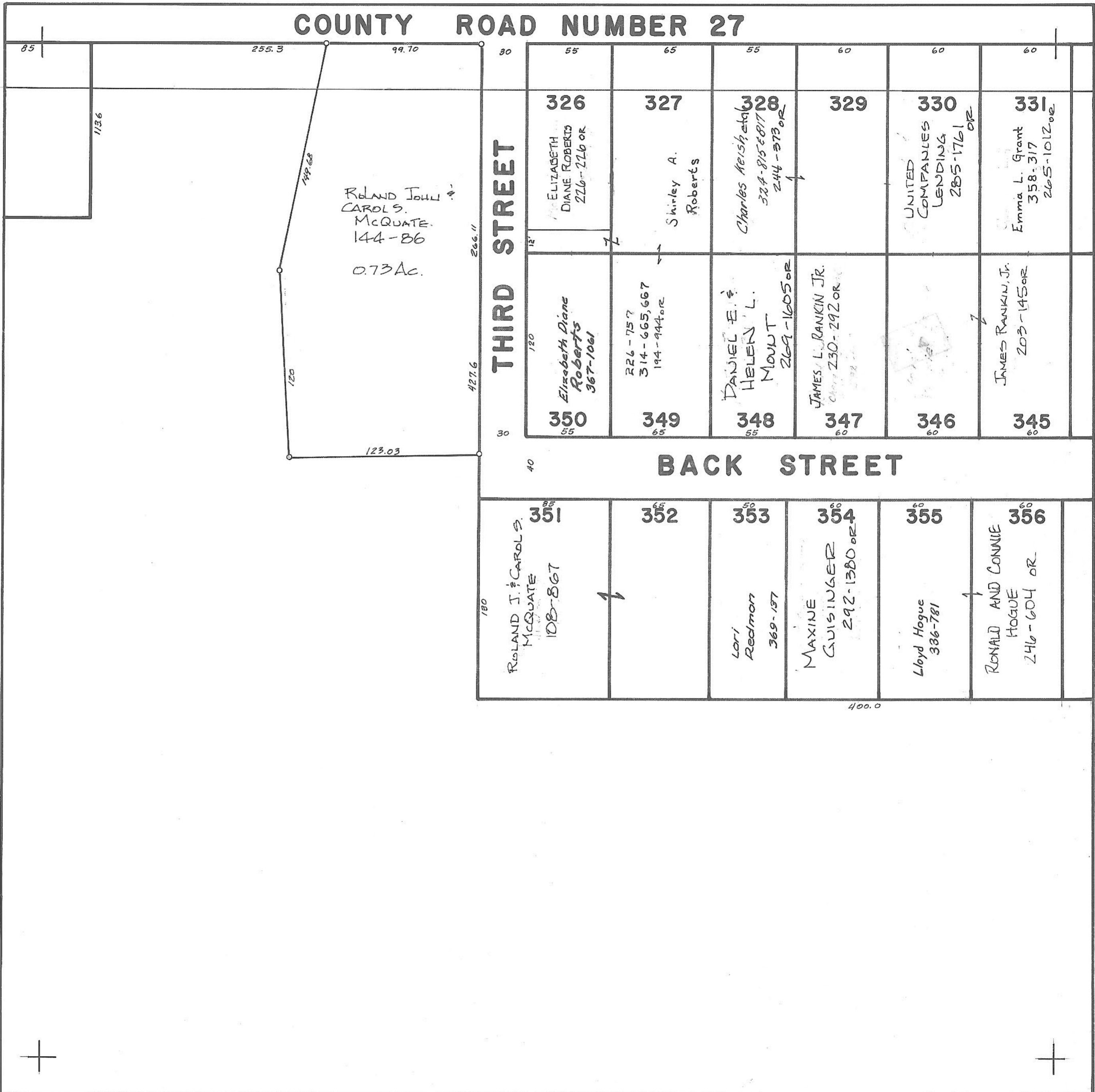

COUNTY ROAD NUMBER 27

THIRD STREET

BACK STREET

ROLAND JOHN
CAROL S.
MCQUATE
144-86
0.73 Ac.

326
ELIZABETH
DIANE ROBERTS
226-226 OR

327
Shirley A.
Roberts

328
Charles Keisheta
324-815-817
244-373 OR

329

330
UNITED
COMPANIES
LENDING
285-1761 OR

331
Emma L. Grant
358-317
265-1012 OR

350
Elizabeth Diane
Roberts
367-1061

349
226-757
314-665,667
194-944 OR

348
DANIEL E. &
HELEN L.
MOUNT
269-1605 OR

347
JAMES L. RANKIN JR.
230-292 OR

346

345
JAMES RANKIN, JR.
203-145 OR

351
ROLAND J. & CAROL S.
MCQUATE
108-867

352

353
Lori
Redmon
369-137

354
MAXINE
GUSINGER
292-1380 OR

355
Lloyd Hogue
386-781

356
RONALD AND CONNIE
HOGE
246-604 OR