

ATHENS COUNTY AUDITOR TAX PLAT

Approx. Scale 1"=400' or 6 Chains

SEC. 6
Lodi Twp.
T4-R13

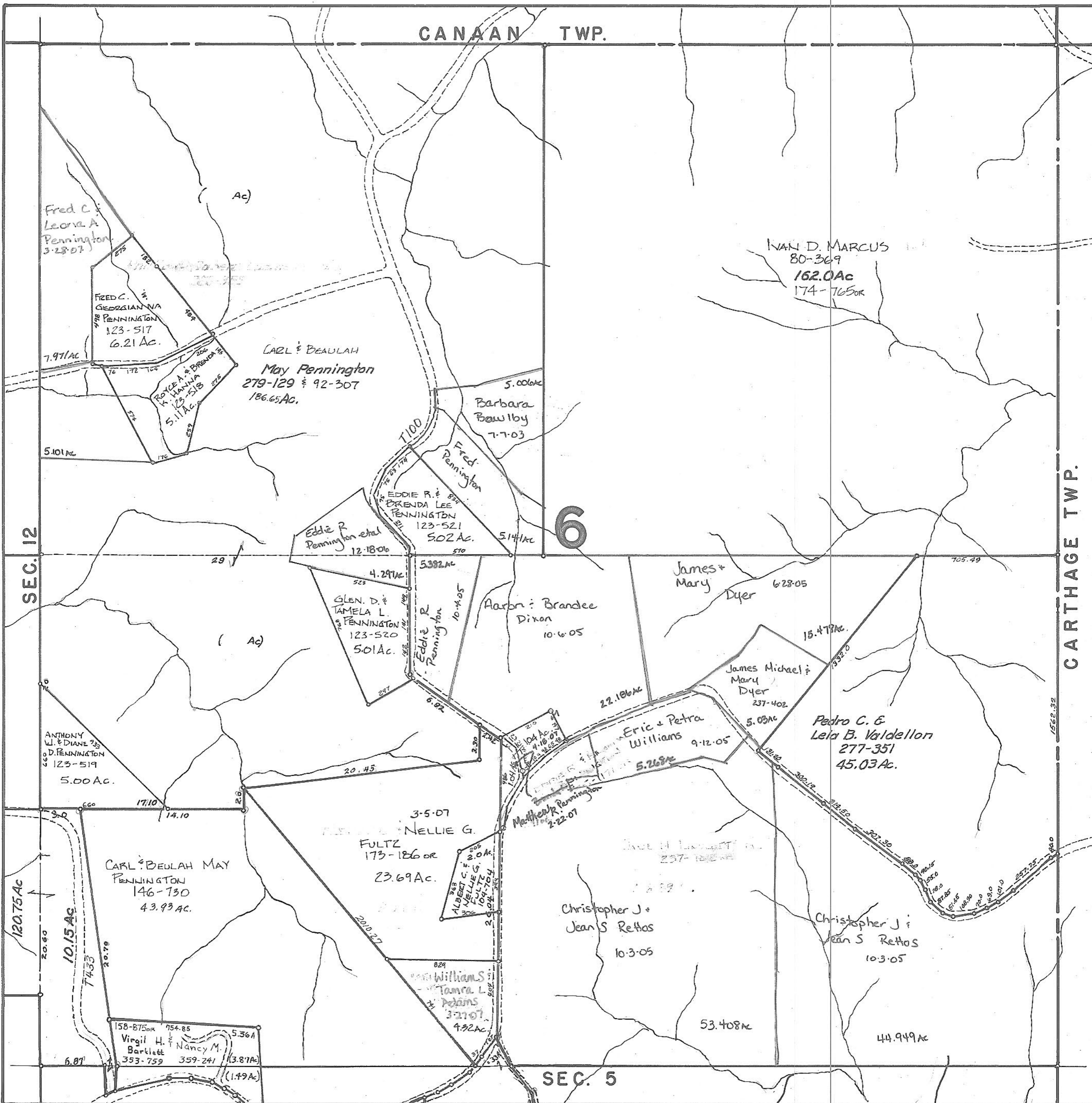

CANAAN TWP.

CARTHAGE TWP.

6

SEC. 12

SEC. 5

Revised to

Fred C. & Leona A. Pennington
3-23-07

FRED C. & GEORGIANA PENNINGTON
123-517
6.21 Ac.

CARL & BEULAH
May Pennington
279-129 & 92-307
186.65 Ac.

ROYCE A. & BRENTA K. PENNINGTON
123-518
5.11 Ac.

IVAN D. MARCUS
80-369
162.0 Ac
174-7650R

Barbara Bawby
7-7-03

Eddie R. Pennington et al
12-18-06

EDDIE R. & DRENDIA LEE PENNINGTON
123-521
5.02 Ac.

GLEN D. & JAMELA L. PENNINGTON
123-520
5.01 Ac.

Aaron & Brandee Dixon
10-6-05

James & Mary Dyer
6-28-05

ANTHONY W. & DIANE D. PENNINGTON
123-519
5.00 Ac.

James Michael & Mary Dyer
237-402
5.03 Ac.

Pedro C. & Lela B. Valdellon
277-351
45.03 Ac.

CARL & BEULAH MAY PENNINGTON
146-730
43.93 Ac.

NELLIE G. FULTZ
173-126 OR
23.69 Ac.

Eric & Petra Williams
9-12-05

Christopher J. & Jean S. Rettos
10-3-05

Christopher J. & Jean S. Rettos
10-3-05

Virgil H. & Nancy M. Bartlett
353-759 359-241
3.87 Ac
(1.49 Ac)

William S. & Tamra L. Pettins
3-27-07
4.92 Ac

53.408 Ac

44.949 Ac