

D-II

E-10

E-12

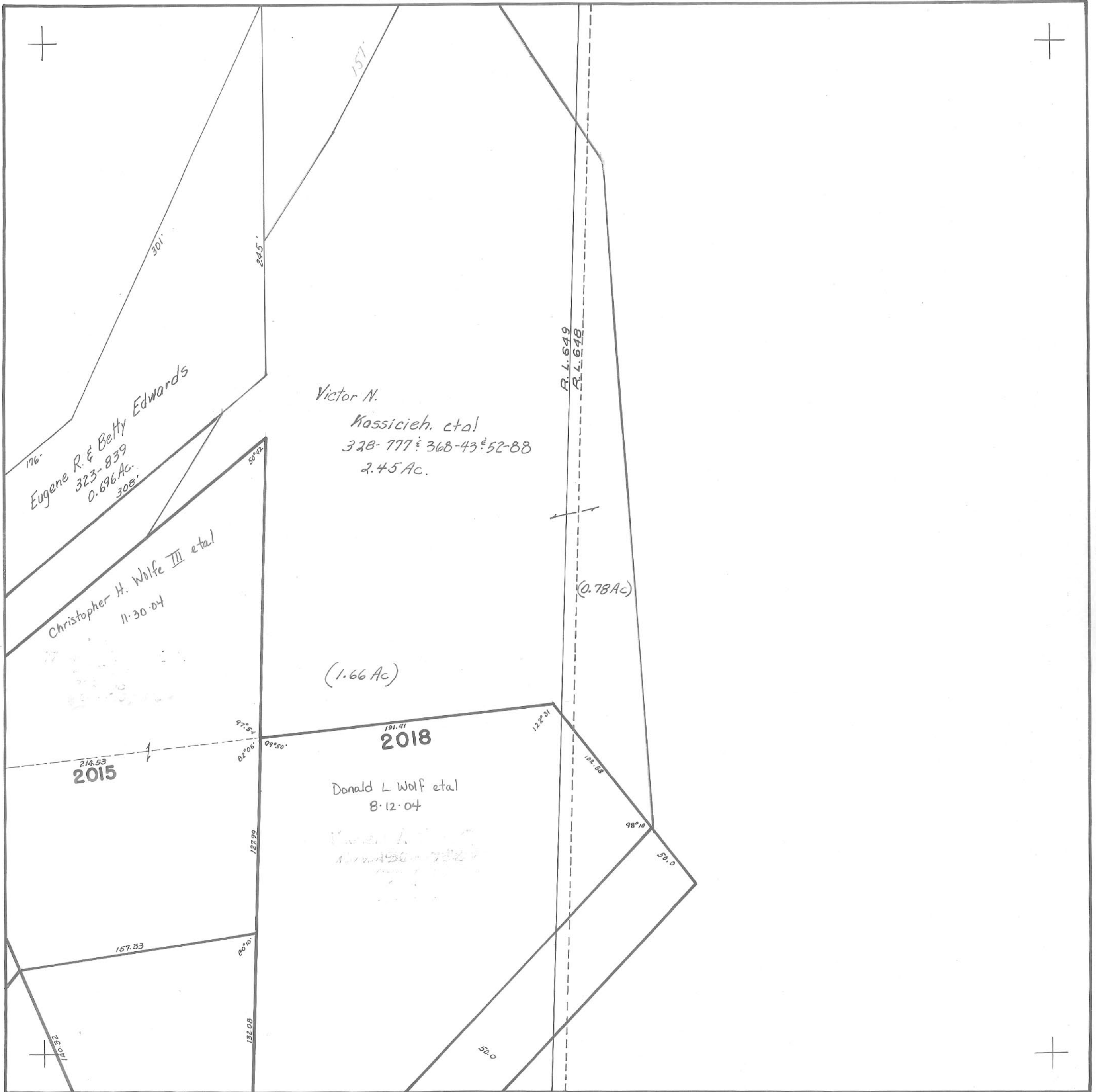

176'  
Eugene R. & Betty Edwards  
323-839  
0.696 Ac.  
308'

Christopher H. Wolfe III et al  
11-30-04

Victor N.  
Kasscieh, et al  
328-777 & 368-43 & 52-88  
2.45 Ac.

R.L. 649  
R.L. 649

(0.78 Ac)

(1.66 Ac)

2015

2018

Donald L. Wolf et al  
8-12-04

*Handwritten notes:*  
1.12.05  
1.12.05  
1.12.05

F-II

REVISED TO