

ATHENS COUNTY AUDITOR TAX PLAT  
Scale 1"=100'

FROST VALLEY  
Rome Twp.  
Sec. 31  
T6 - R11

For Ownership of Lots 18 thru 30  
See Troy Twp. Sec. 36

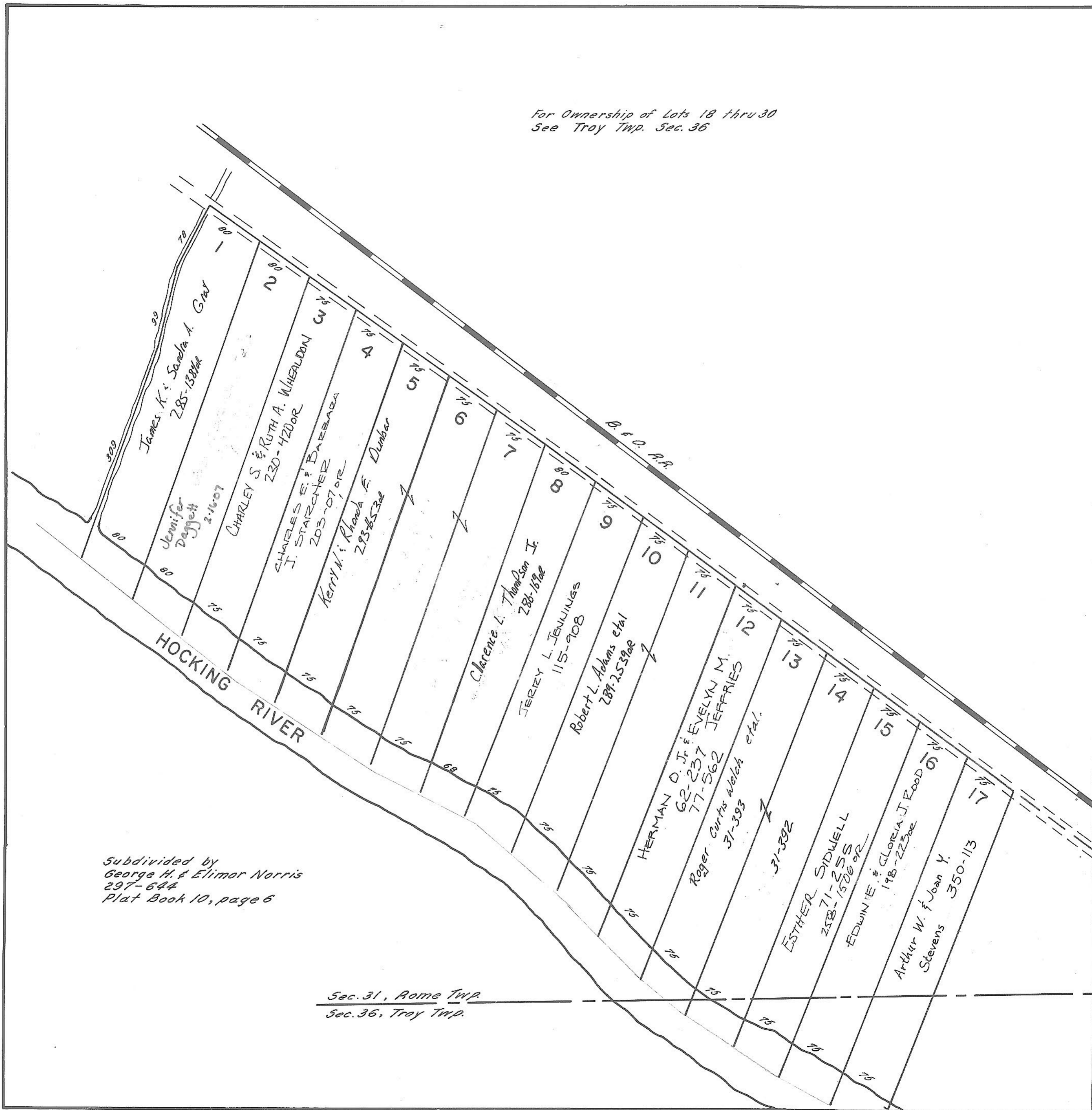

Subdivided by  
George H. & Elimar Norris  
297-644  
Plat Book 10, page 6

Sec. 31, Rome Twp.  
Sec. 36, Troy Twp.

Revised to