

AMES TWP, — SEC. 17. — TOWN, 6 — RANGE, 13.

SCALE 20 RODS TO 1 INCH

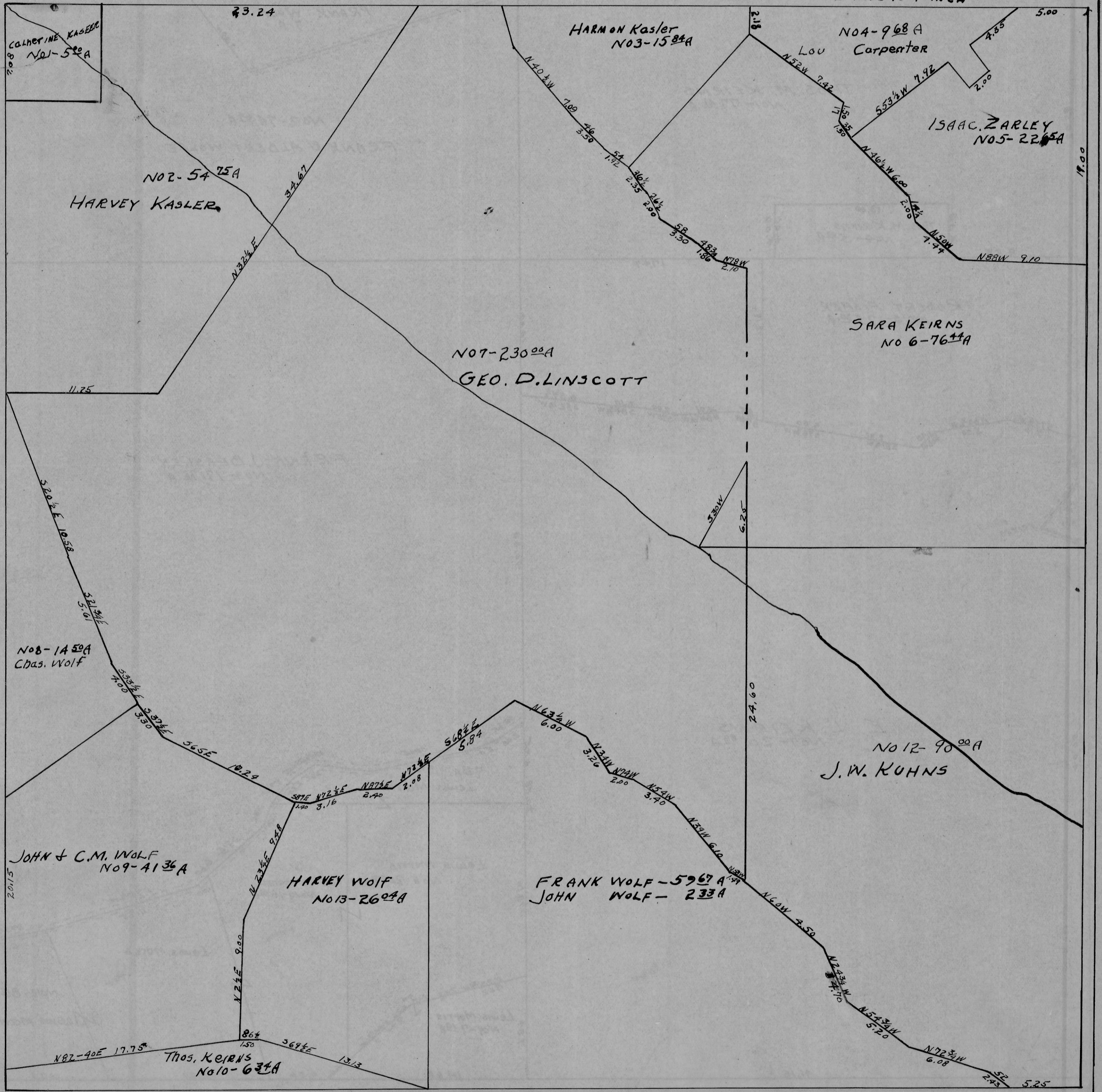

CATHERINE KASLER  
NO 1-500A

NO 2-54 75A  
HARVEY KASLER

HARMON KASLER  
NO 3-1584A

NO 4-968A  
Lou Carpenter

ISAAC ZARLEY  
NO 5-2205A

NO 7-23000A  
GEO. D. LINSOTT

SARA KEIRNS  
NO 6-7644A

NO 8-1450A  
CHAS. WOLF

JOHN & C.M. WOLF  
NO 9-4136A

HARVEY WOLF  
NO 13-2604A

FRANK WOLF - 5967A  
JOHN WOLF - 233A

NO 12-9000A  
J.W. KUHN

NO 10-634A  
Thos. Keirns