

ATHENS TWP. — SEC. 1 — TOWN, 9 — RANGE. 14.

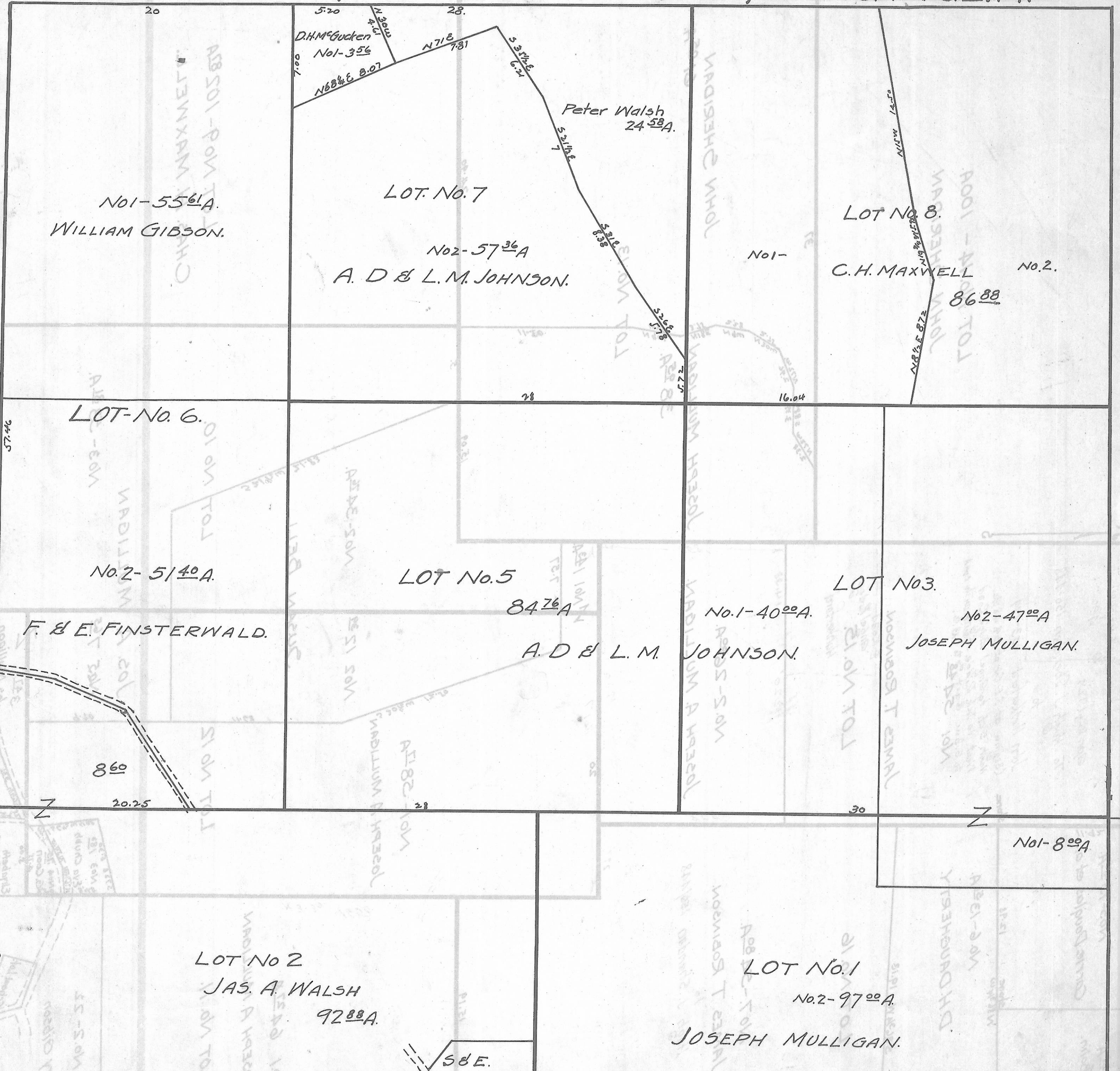

No. 1-55.61A.
WILLIAM GIBSON.

LOT No. 7
No. 2-57.36A
A. D. & L. M. JOHNSON.

LOT No. 8.
No. 2-86.88
C. H. MAXWELL

LOT-NO. 6.

No. 2-51.40A.
F. & E. FINSTERWALD.

LOT No. 5
84.76A

A. D. & L. M. JOHNSON.

LOT No. 3.
No. 2-47.00A
JOSEPH MULLIGAN.

LOT No 2
JAS. A. WALSH
92.88A.

LOT No. 1
No. 2-97.00A
JOSEPH MULLIGAN.

S&E.