

CANAAN TWP, SEC. 15 — TOWN, 5 — RANGE, 13.

SCALE 20 FEET TO 1 INCH.

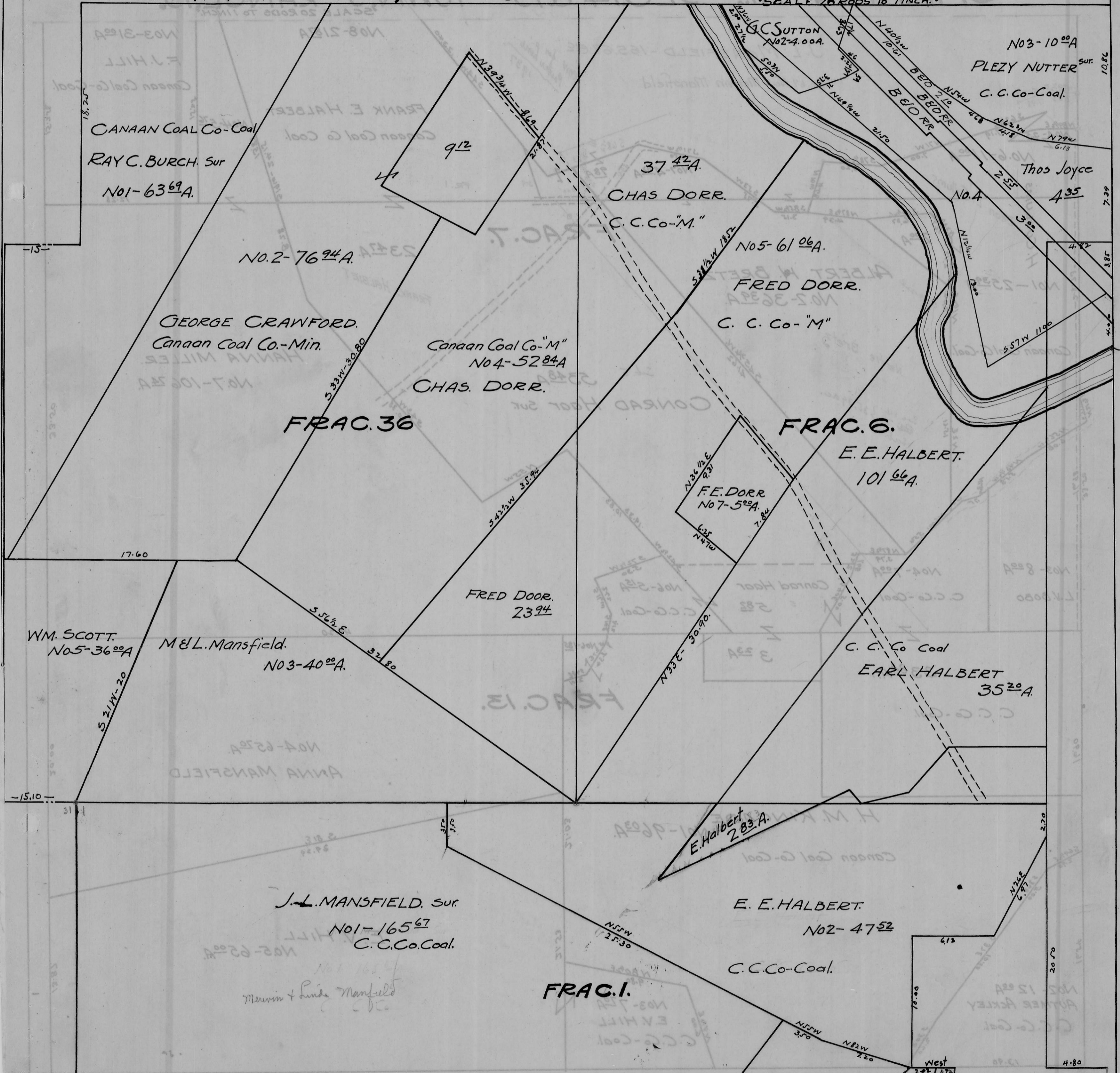

CANAAN COAL Co - Coal
RAY C. BURCH. Sur
No 1-6369A.

No. 2-7694A.

GEORGE CRAWFORD.
Canaan Coal Co.-Min.

FRAC. 36

Canaan Coal Co. "M"
No 4-5284A
CHAS. DORR.

37 42A.
CHAS DORR.
C. C. Co. "M."

No 5-6106A.
FRED DORR.
C. C. Co. "M"

FRAC. 6.

E. E. HALBERT.
101 66A.

F. E. DORR
No 7-500A.

FRED DORR.
2394

WM. SCOTT.
No 5-3600A

M & L. Mansfield.
No 3-4000A.

C. C. Co Coal
EARL HALBERT
3500A.

J. L. MANSFIELD. SUR.
No 1-16567
C. C. Co. Coal.

Merrin + Linda Mansfield

FRAC. 1.

E. E. HALBERT.
No 2-4752
C. C. Co. Coal.

No 3-1000A
PLEZY NUTTER Sur.
C. C. Co. Coal.

Thos Joyce
435

E. Halbert
283A.

West
200/170