

CANAANTWP, - SEC. 28 - TOWN, 5 - RANGE, 13.

SCALE 20 RODS TO 1 INCH.

Survey 6-329  
10.28

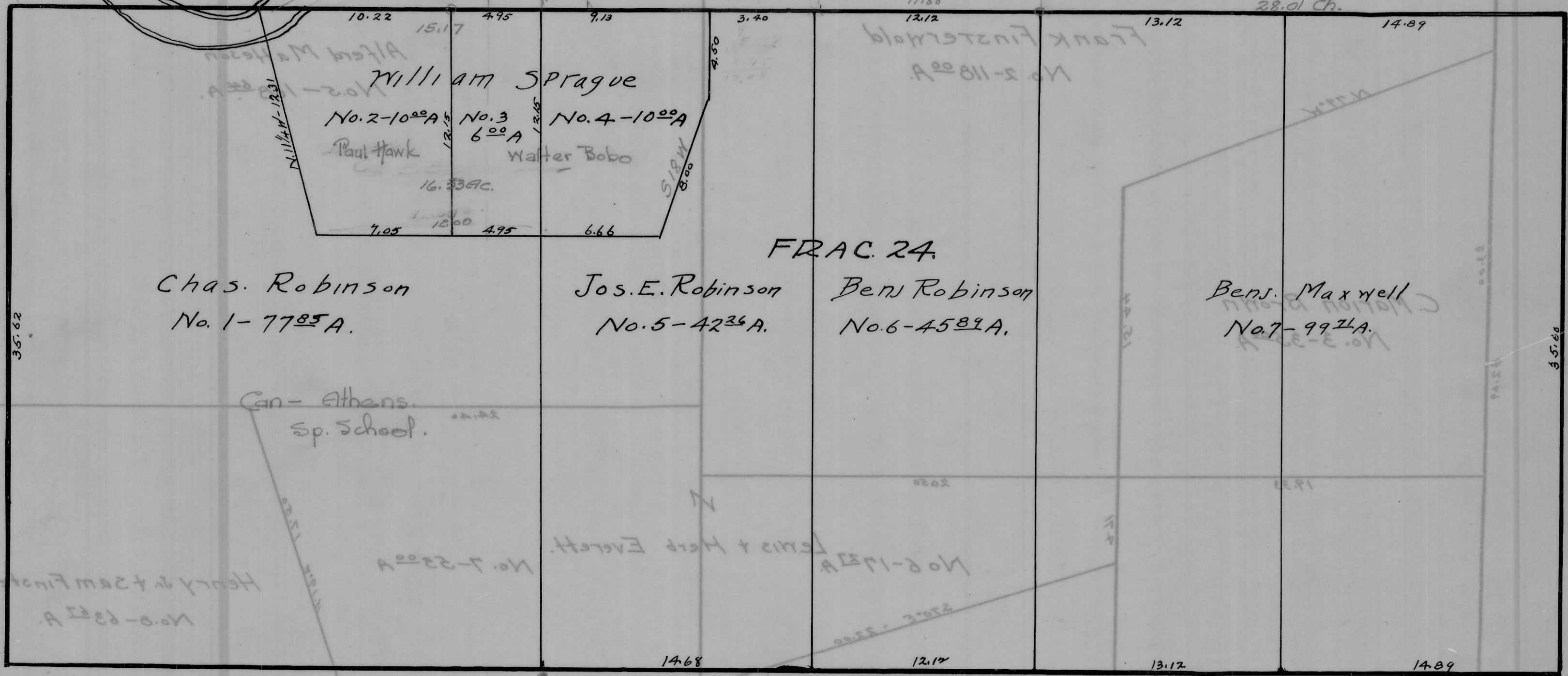

FRAC. 24

Chas. Robinson  
No. 1-7785A.

Jos. E. Robinson  
No. 5-4236A.

Ben Robinson  
No. 6-4589A.

Bens. Maxwell  
No. 7-9924A.

William Sprague

No. 2-1000A No. 3-600A No. 4-1000A

Paul Hawk Walter Bobo

Jessie Williams  
10.93Ac.

Frank Finsterwald  
No. 2-1100A

Alfred M. Hanson  
No. 2-1000A

Can - Athens  
Sp. School.

Henry & Sam Finsterwald  
No. 8-6324A

Lewis & Herb Everett  
No. 8-1124A

Henry & Sam Finsterwald  
No. 9-2324A

George B. Parker  
No. 4-2124A

H. & S. Finsterwald  
No. 10-2124A

Edwin Cornter  
No. 11-324A