

CARTHAGE TWP., - SEC. 28 - TOWN, 5 - RANGE, 12. SCALE - 20 RODS = 1 in.

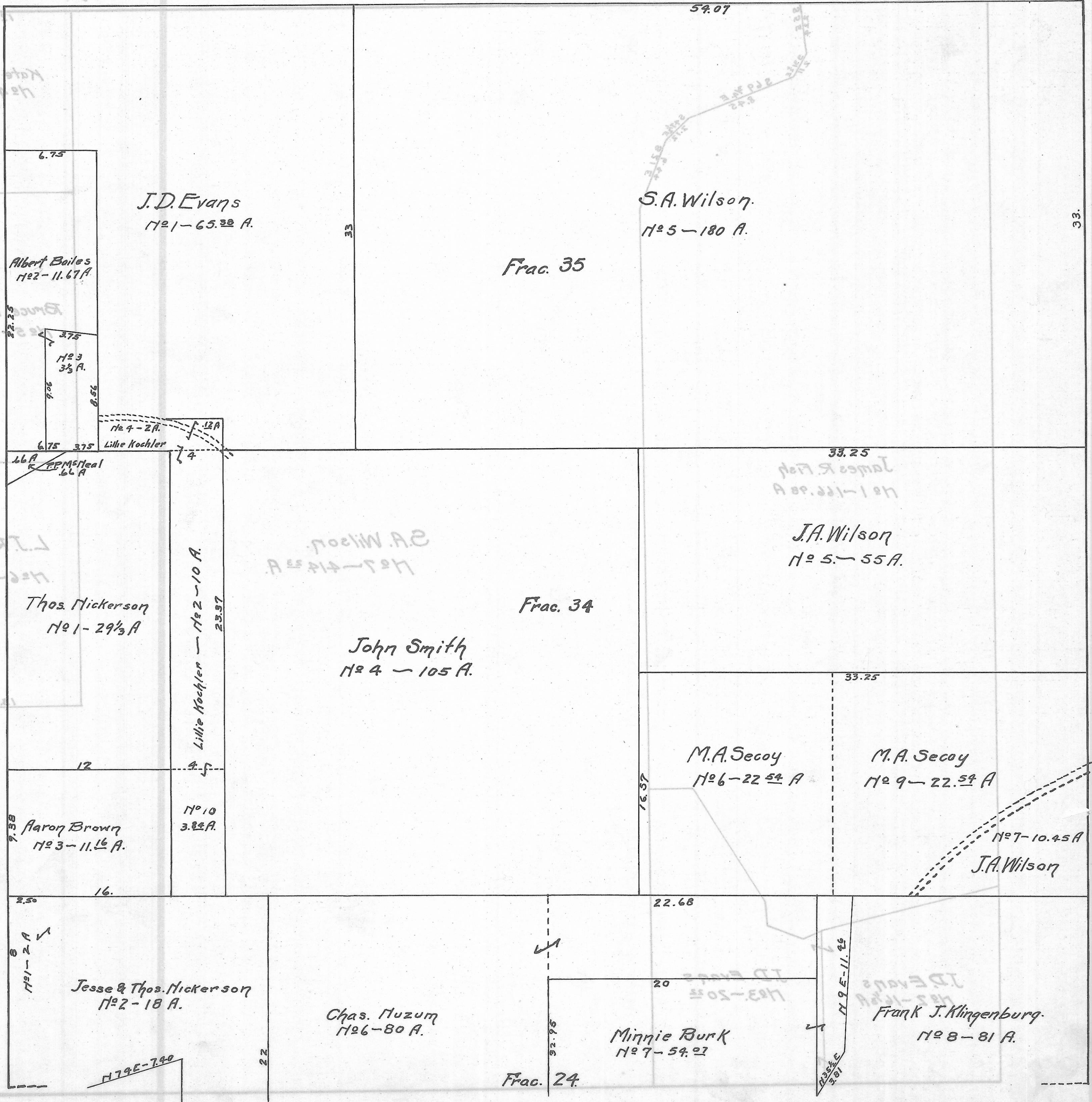

J.D. Evans  
No 1 - 65.30 A.

S.A. Wilson.  
No 5 - 180 A.

Frac. 35

Albert Bailes  
No 2 - 11.67 A.

No 3  
3 1/2 A.

No 4 - 2 A.  
Lillie Kochler

No 6  
66 A

No 1 - 116.98 A  
James R. Fry

J.A. Wilson  
No 5 - 55 A.

Frac. 34

Thos. Mickerson  
No 1 - 29 1/2 A

John Smith  
No 4 - 105 A.

Lillie Kochler - No 2 - 10 A.

M.A. Secoy  
No 6 - 22.54 A

M.A. Secoy  
No 9 - 22.54 A

No 7 - 10.45 A  
J.A. Wilson

Aaron Brown  
No 3 - 11.16 A.

No 10  
3.84 A.

Jesse & Thos. Mickerson  
No 2 - 18 A.

Chas. Muzum  
No 6 - 80 A.

Minnie Burk  
No 7 - 54.07

Frank J. Klingenburg.  
No 8 - 81 A.

Frac. 24

No 1 - 2 A  
No 9E - 7.90

No 9E - 11.25