

ROME TWP. - SEC. 29 - TOWN. 6 - RANGE. 12.

SCALE - 20 RODS = 1 IN.

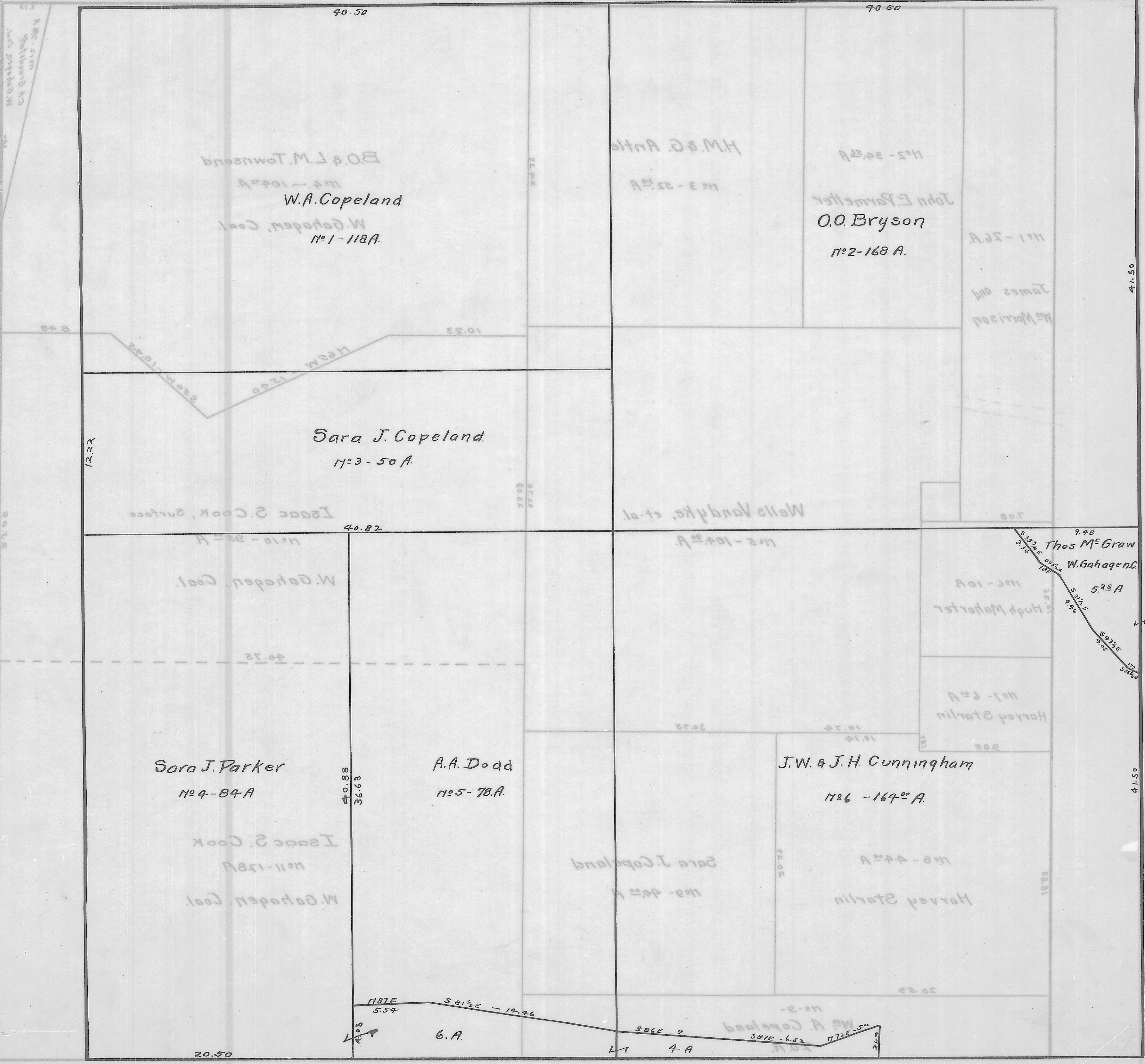

W.A. Copeland  
No 1 - 118 A.  
W. Copeland, Coal.  
No 4 - 104 A.  
B.O. & L.M. Townsend

H.M. & G. Antle  
No 3 - 52 A

John E. Parmenter  
O.O. Bryson  
No 2 - 168 A.

James and  
Mrs Morrison  
No 1 - 26 A.

Sara J. Copeland  
No 3 - 50 A.

Isaac S. Cook, Surface  
No 10 - 82 A

Wells Vanduyke, et al.  
No 2 - 104 A

W. Copeland, Coal.  
No 10 - 82 A

Hugh Mahorter  
No 10 A

Thos M<sup>c</sup> Graw  
W. Copeland  
No 7 - 62 A  
Harvey Starlin

Sara J. Parker  
No 4 - 84 A

A.A. Dodd  
No 5 - 78 A.

J.W. & J.H. Cunningham  
No 6 - 169 A.

W. Copeland, Coal.  
No 11 - 158 A  
Isaac S. Cook

Sara J. Copeland  
No 4 - 44 A

Harvey Starlin  
No 7 - 62 A

NOTE  
5.54  
S 81 1/2 E - 19.46

W.A. Copeland  
No 3 - 52 A  
S 81 E - 5.54  
No 2 - 168 A

20.50

LT 4 A

20.50

40.88  
36.63

12.23

40.50

70.50

41.50

41.50

SCALE - 20 RODS = 1 IN.

W. Copeland, Coal.  
No 1 - 118 A

20.50