

WATERLOO TWP., SEC. 22 - TOWN, 11 - RANGE, 15. SCALE 20 RODS = lin.

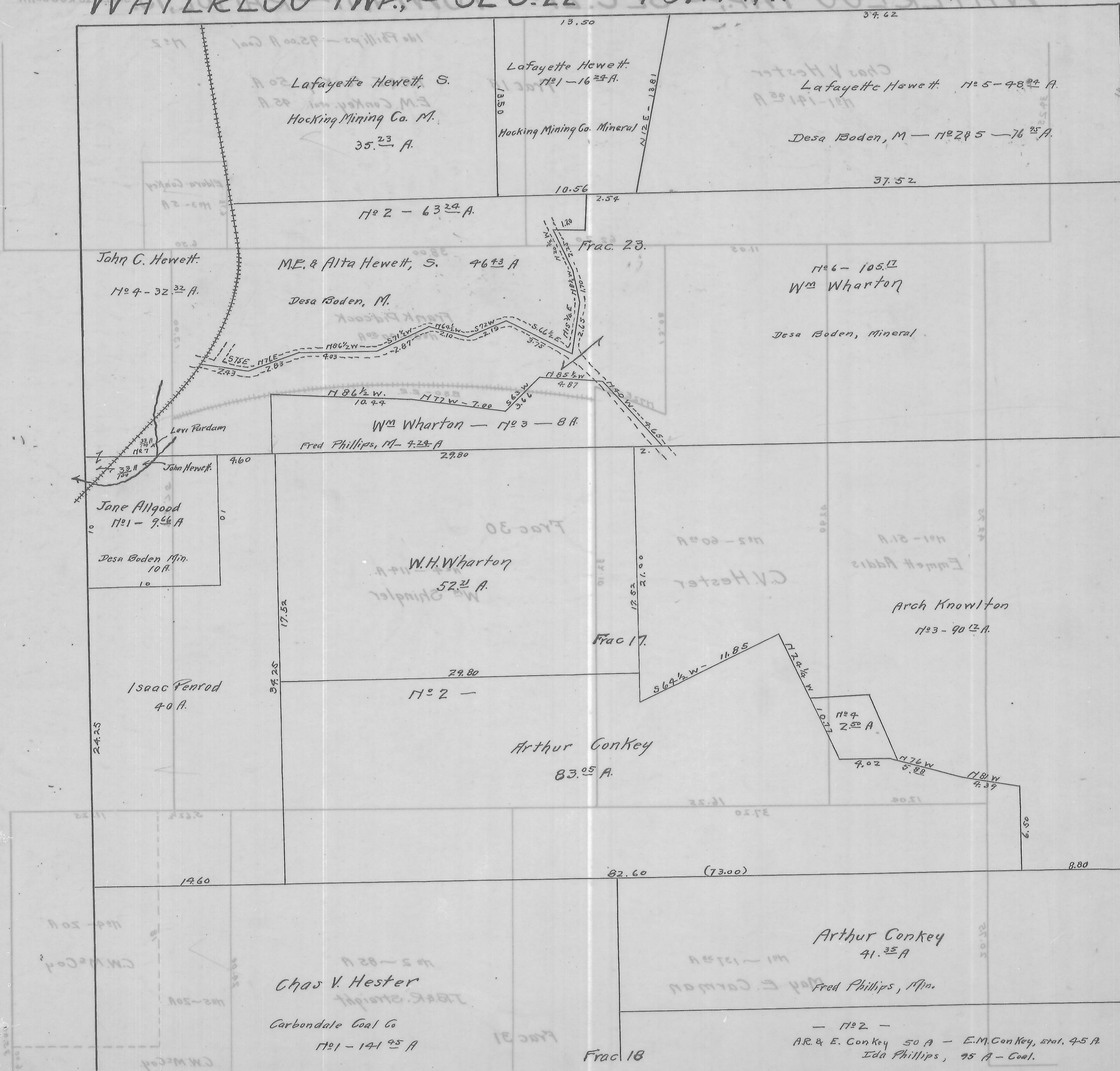

Lafayette Hewett, S.
Hocking Mining Co. M.
35.23 A.

Lafayette Hewett.
No 1 - 16.29 A.
Hocking Mining Co. Mineral

Desa Boden, M - No 285 - 76.25 A.
Lafayette Hewett. No 5 - 48.22 A.

No 2 - 63.29 A.

John C. Hewett.
No 4 - 32.32 A.

M.E. & Alta Hewett, S. 46.43 A
Desa Boden, M.

No 6 - 105.17
Wm Wharton

Desa Boden, Mineral

Wm Wharton - No 3 - 8 A.
Fred Phillips, M - 4.28 A

Jane Allgood
No 1 - 9.66 A
Desa Boden Min. 10 A.

W.H. Wharton
52.21 A.

Arch Knowlton
No 3 - 90.12 A.

Isaac Fenrod
40 A.

No 2 -

Arthur Conkey
83.05 A.

No 4
2.50 A

Chas V. Hester
Carbondale Coal Co
No 1 - 141.95 A

Arthur Conkey
41.35 A

No 2 -
A.R. & E. Conkey 50 A - E.M. Conkey, Estal. 45 A
Ida Phillips, 95 A - Coal.

Frac 18

Frac 17

Frac 23