

ATHENS COUNTY AUDITOR TAX PLAT

Approx. Scale 1"=400' or 6 Chains

SEC. 29

Trimble Twp.

TII-R14

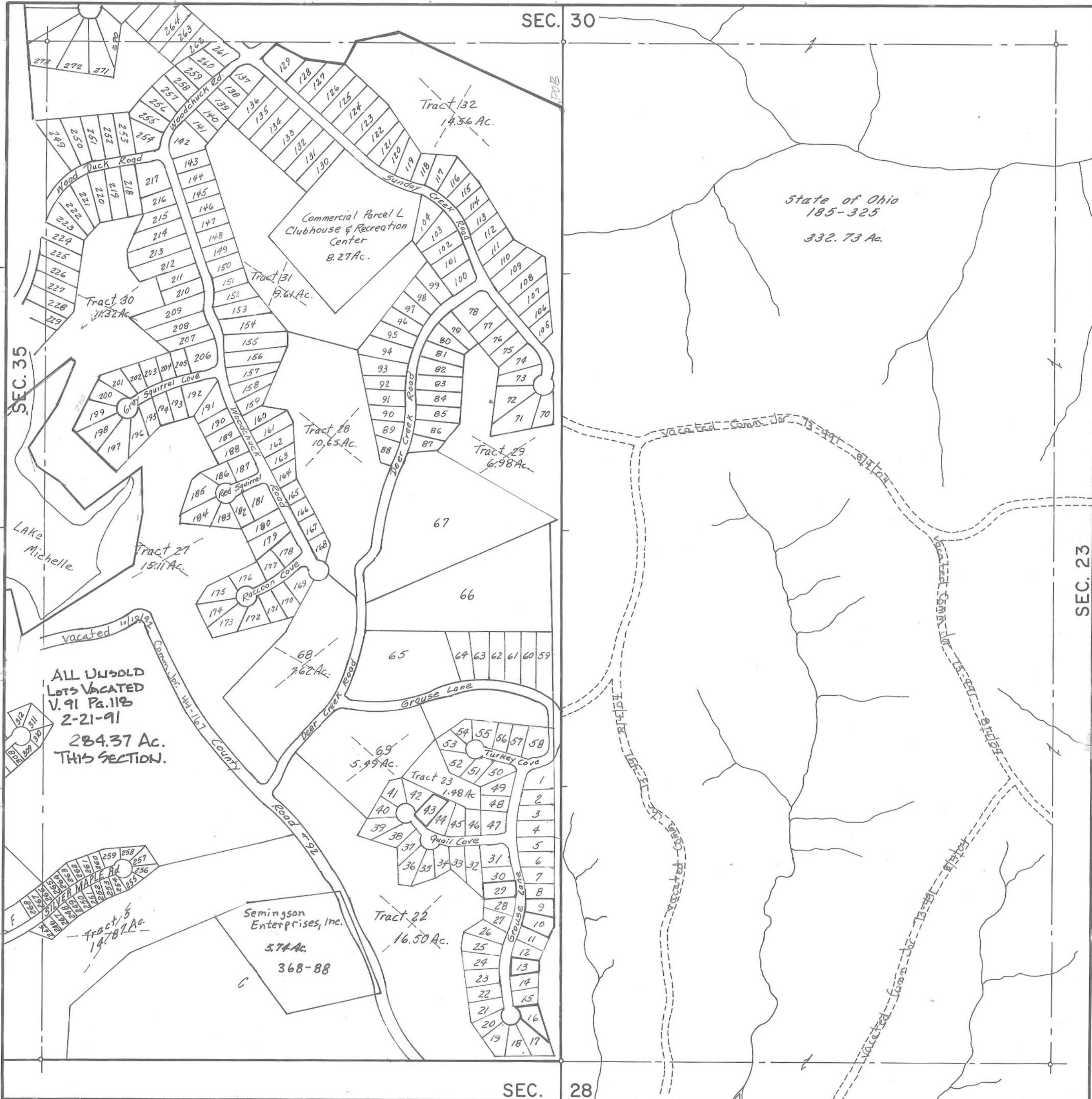

SEC. 35

SEC. 30

SEC. 23

SEC. 28

ALL UNSOLD
LOTS VACATED
V. 91 P. 118
2-21-91
284.37 Ac.
THIS SECTION.

State of Ohio
185-325
332.73 Ac.

Commercial Parcel L
Clubhouse & Recreation
Center
8.27 Ac.

Semington
Enterprises, Inc.
5.74 Ac.
368-88