

ATHENS COUNTY AUDITOR TAX PLAT
Approx. Scale 1"=400' or 6 Chains

SEC. 30
Trimble Twp.
T11-R14

PERRY COUNTY

Johnson's Run

68

United States of America
181-261
159.75 Ac.

518

Scioto Land Co. LLC
1-20-06
309.85 Ac.

S 87° 06' 10" E 2606.23'

State of Ohio
185-325
162.21 Ac.

N 3°-29'-21" E 2717.03'

SEC. 29

SEC. 36

SEC. 24

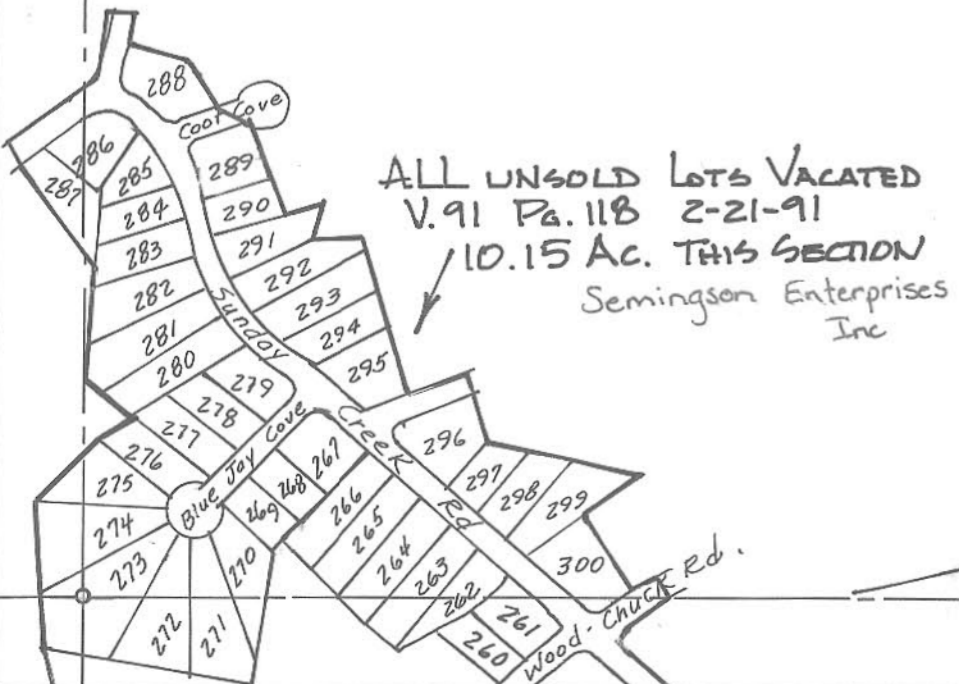

Revised to