

ATHENS COUNTY AUDITOR TAX PLAT
Scale 1"=100'

FROST VALLEY
Troy Twp.
Sec. 36

For Ownership of Lots 1 thru 17
See Rome Twp. Sec. 31

Sec. 31, Rome Twp.
Sec. 36, Troy Twp.

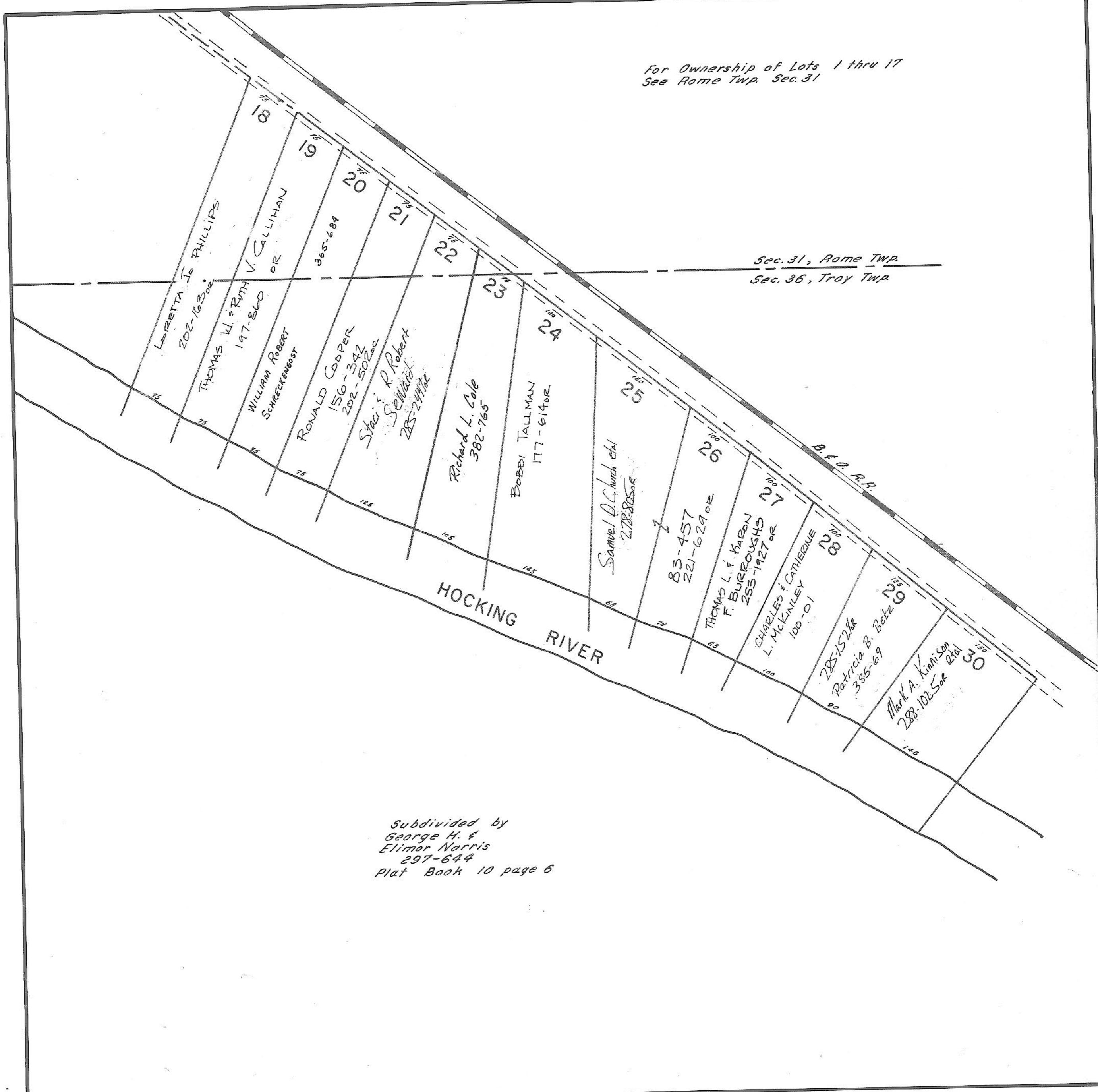

Subdivided by
George H. &
Elimor Norris
297-644
Plat Book 10 page 6