

ATHENS COUNTY AUDITOR TAX PLAT
Approx. Scale 1" = 400' or 6 Chains

SEC. 29
Troy Twp.
T5N-R11W

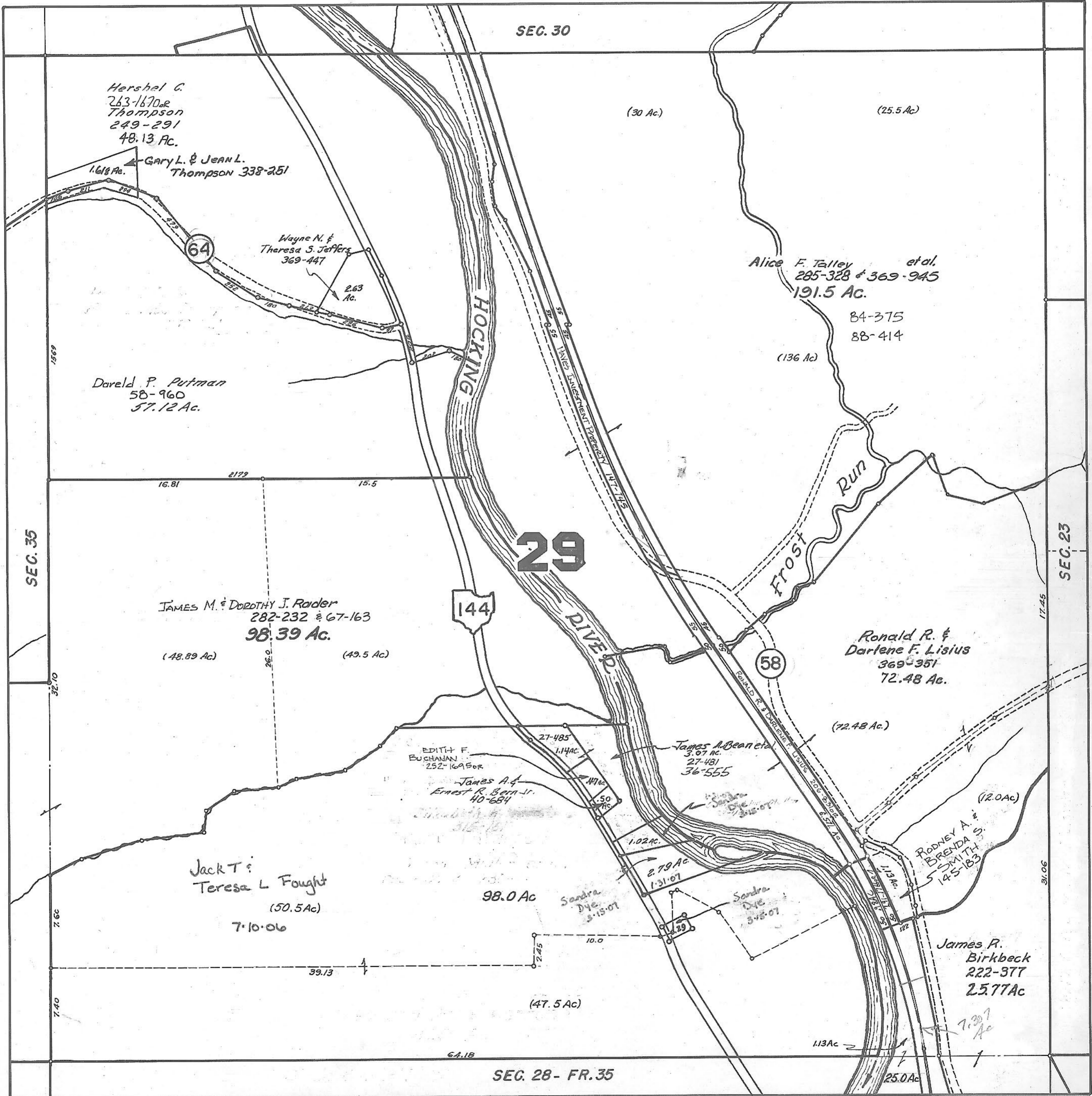

Hershel G.
263-1670 or
Thompson
249-291
48.13 Ac.

Gary L. & Jean L.
Thompson 338-251
1.618 Ac.

Wayne N. &
Theresa S. Jeffers
369-447
2.63 Ac.

Dareld P. Putman
58-960
57.12 Ac.

JAMES M. & DOROTHY J. Rader
282-232 & 67-163
98.39 Ac.

(48.89 Ac)

(49.5 Ac)

Jack T. &
Teresa L. Fought
(50.5 Ac)
7-10-06

98.0 Ac

EDITH F.
BUCHANAN
252-1695 or

James A. &
Ernest R. Bern Jr.
40-684

James A. Bean et al
3-07 ac.
27-481
36-555

Sandra
Dye
3-15-07

Sandra
Dye
3-15-07

Ronald R. &
Darlene F. Lisius
369-351
72.48 Ac.

(72.48 Ac)

RODNEY A. &
BRENDA S.
SMITH
145-183
(20.0 Ac)

James R.
Birkbeck
222-377
25.77 Ac

SEC. 28 - FR. 35

Revised to