

ATHENS COUNTY AUDITOR TAX PLAT

Approx. Scale 1" = 400' or 6 Chains

SEC. 25

Waterloo Twp.

T11 R15

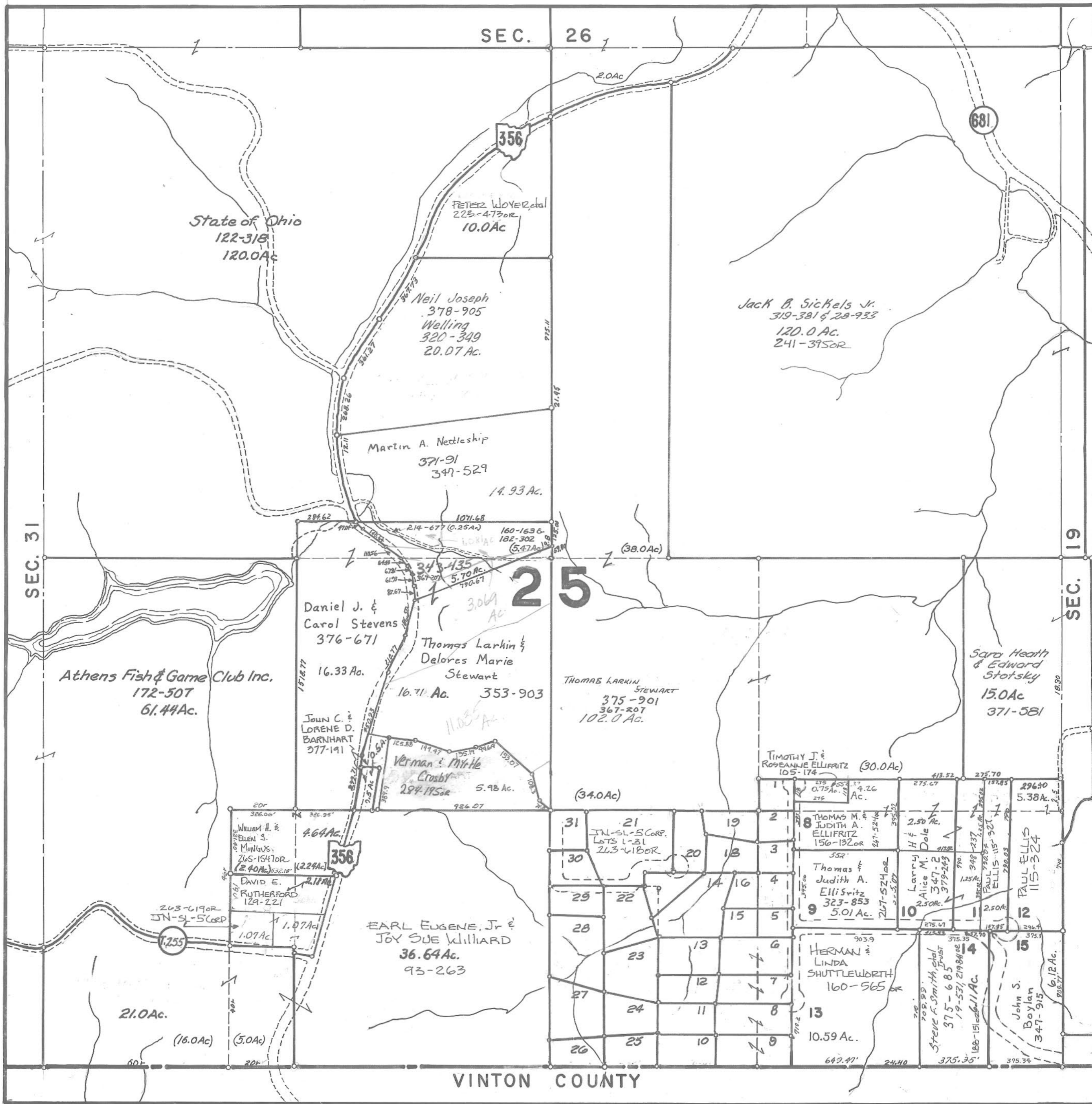

SEC. 31

SEC. 26

SEC. 19

25

VINTON COUNTY

State of Ohio  
122-318  
120.0Ac

PETER Woyer et al  
225-473 or  
10.0Ac

Neil Joseph  
378-905  
Welling  
320-349  
20.07 Ac.

Jack B. Sickels Jr.  
319-381 & 28-933  
120.0 Ac.  
241-395 or

Martin A. Nettlehip  
371-91  
347-529  
14.93 Ac.

Athens Fish & Game Club Inc.  
172-507  
61.44Ac.

Daniel J. &  
Carol Stevens  
376-671  
16.33 Ac.

Thomas Larkin &  
Delores Marie  
Stewart  
16.71 Ac. 353-903

THOMAS LARKIN  
STEWART  
375-901  
367-207  
102.0 Ac.

Sara Heath  
& Edward  
Stotsky  
15.0Ac  
371-581

John C. &  
LORENE D.  
BARNHART  
377-191

Verman & Myrtle  
Crosby  
284-195 or  
5.98 Ac.

TIMOTHY J. &  
ROSEANNE ELLIFRITZ  
105-174 (30.0Ac)

William H. &  
Eileen S.  
Minkus  
265-1547 or  
(2.40Ac) (2.24Ac)

DAVID E.  
RUTHERFORD  
129-221  
1.07Ac

EARL EUGENE, Jr &  
JOY SUE WILLIARD  
36.64Ac.  
93-263

THOMAS M. &  
JUDITH A.  
ELLIFRITZ  
156-132 or  
2.50 Ac.

Thomas &  
Judith A.  
Ellifritz  
323-853  
5.01 Ac.

HERMAN &  
LINDA  
SHUTTLEWORTH  
160-565 or  
10.59 Ac.

Larry  
Alice M. Dole  
379-245  
2.50 or

Steve F. Smith et al  
375-685 Trust  
19-531, 21984 or  
168-151 or 611 Ac.

PAUL ELLIS  
115-324  
2.50 Ac.

John S.  
Boylan  
347-915  
6.12 Ac.