

ATHENS COUNTY AUDITOR TAX FLAT

CROSS CREEK
SUBDIVISION

SCALE 1"=50'

SEC. 12 YORK TWP.

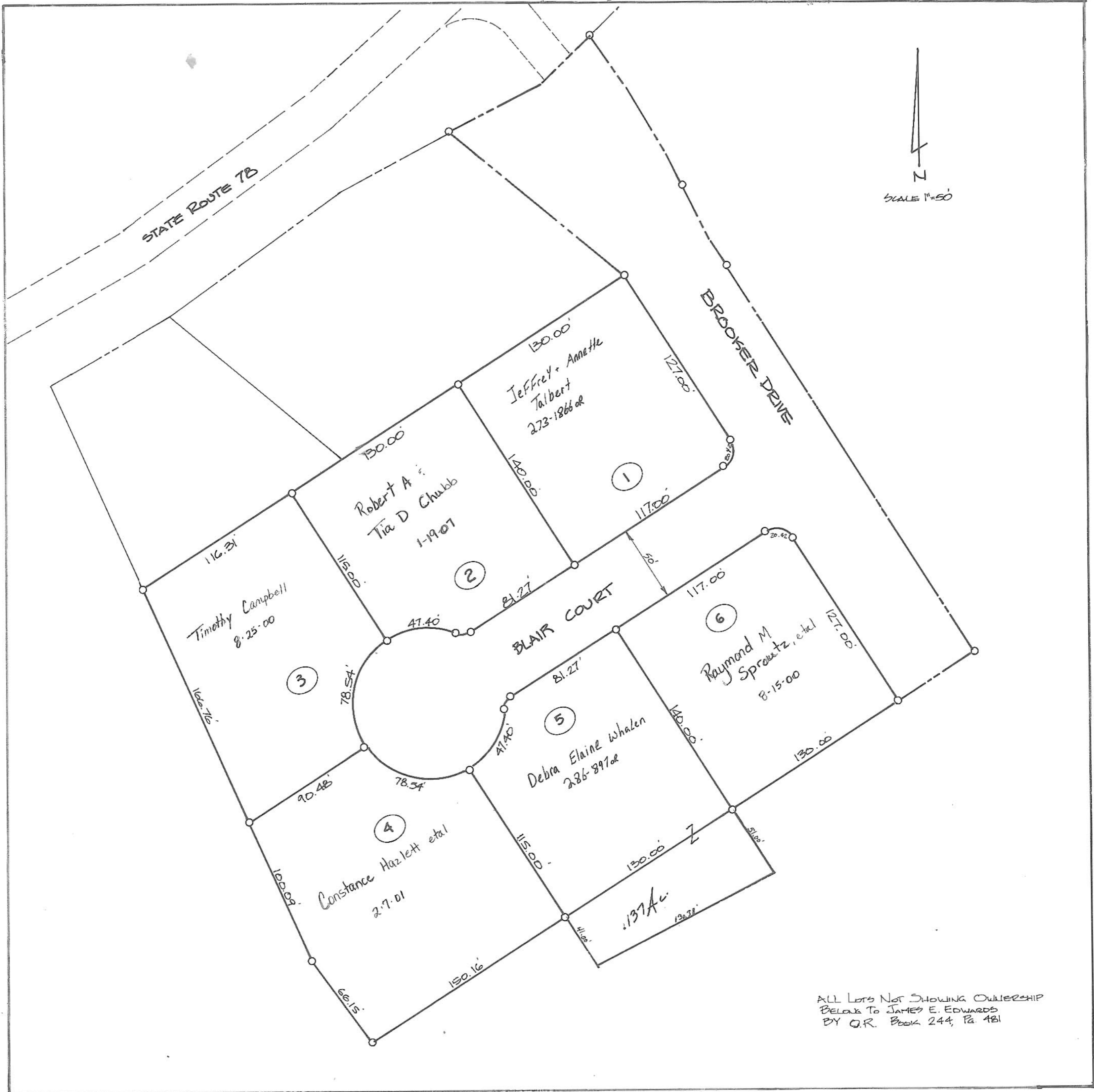
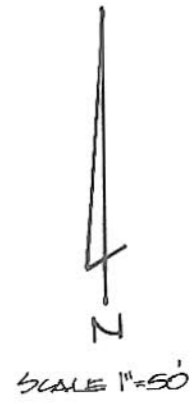

ALL LOTS NOT SHOWING OWNERSHIP
BELONG TO JAMES E. EDWARDS
BY O.R. BOOK 244, PG. 181