

No 335 Plan and notes of a Survey of all that land of Amos Tompsons Estate lying between the Pomeroy and Chillicothe roads adjacent to the village of Albany in Sec 2 T10 R15.

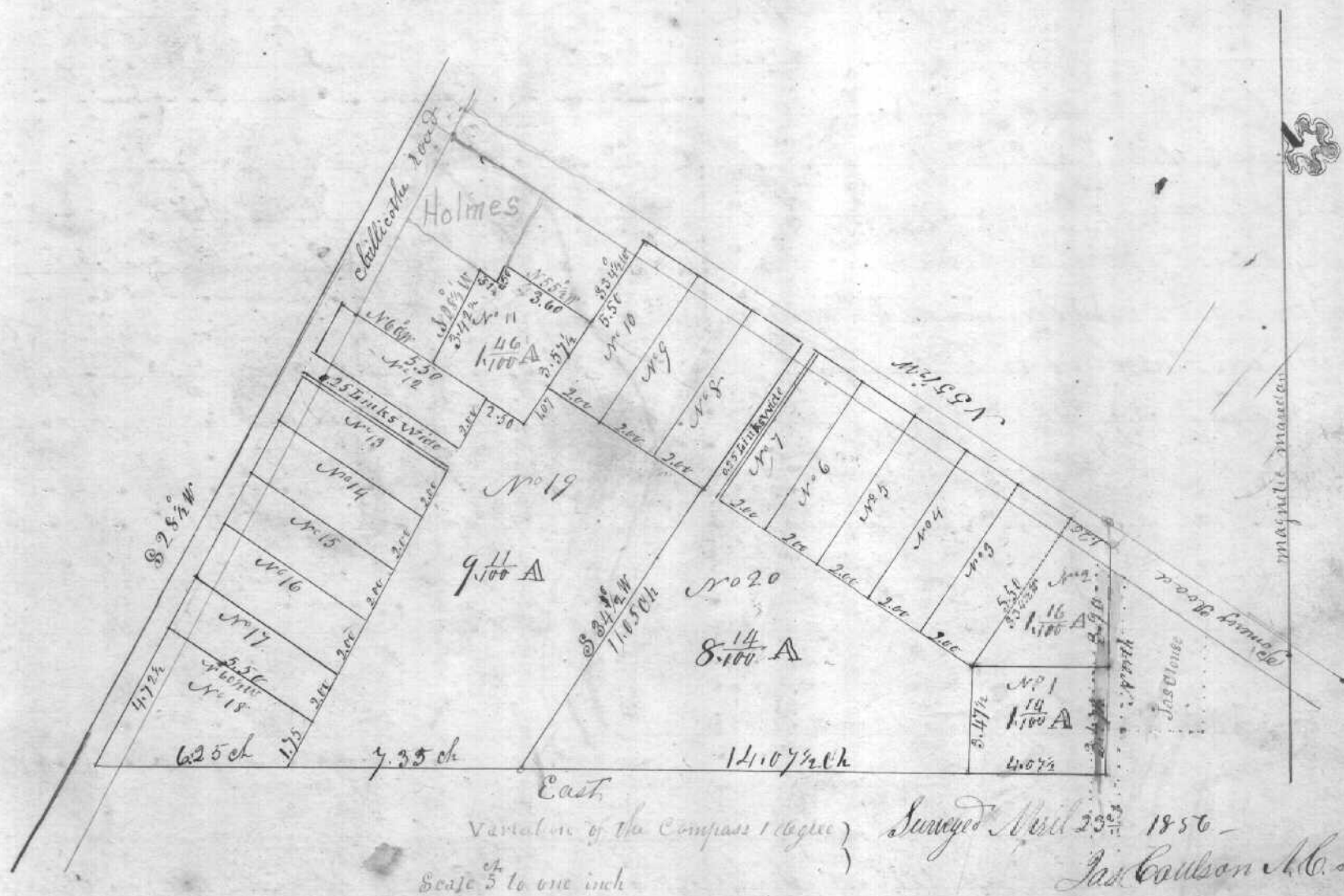

No 336

PLAT AND NOTES OF A SURVEY OF ONE ACRE OF Land

Situated At the Junction of the Pomeroy Road and Wilsons Mill road Adjacent to the village of Albany in Sec 2 T10 R15

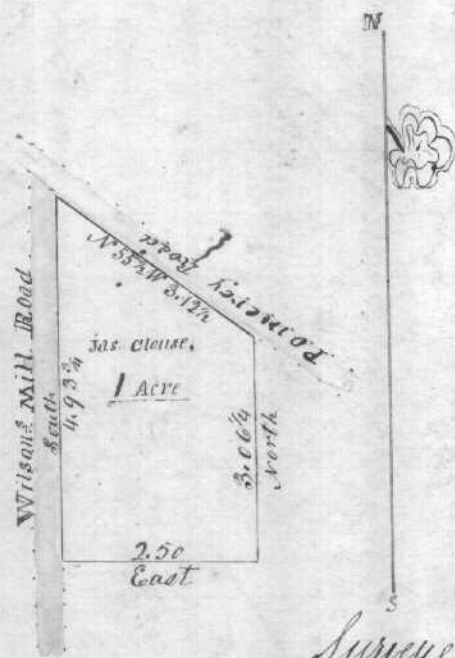

No 337

Plat and notes of a Survey of 1/4 of an acre Surveyed from the East End of Lot No 58 in the village of Albany

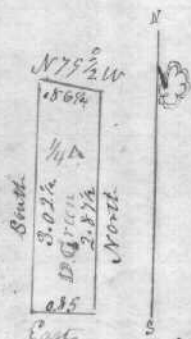

Surveyed April 24 1856

Jas. Coulson A.C. Surveyor