

UNITED STATES OF AMERICA

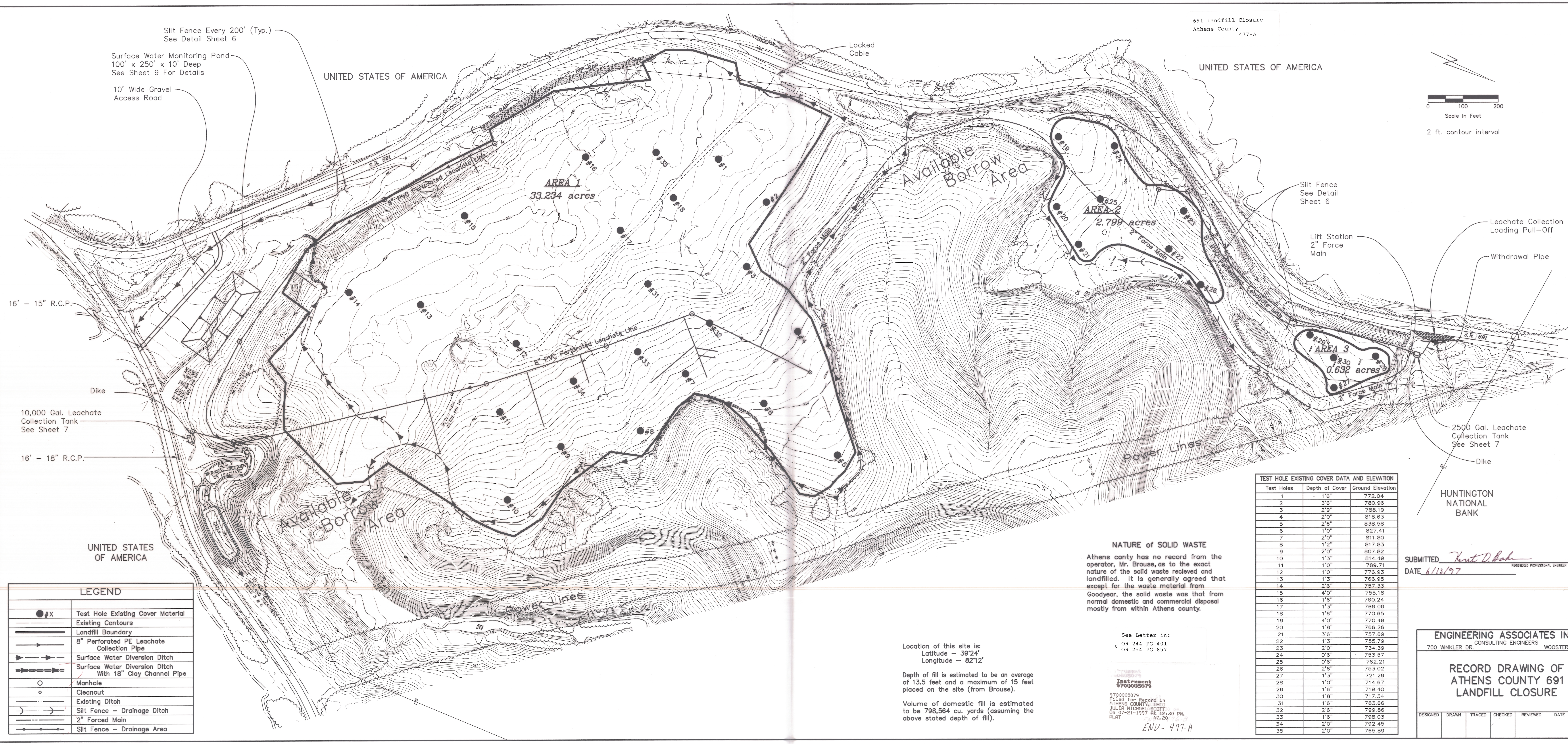
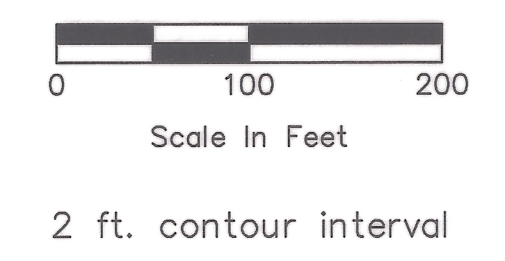

Silt Fence Every 200' (Typ.)
See Detail Sheet 6

Surface Water Monitoring Pond
100' x 250' x 10' Deep
See Sheet 9 For Details

10' Wide Gravel
Access Road

16' - 15" R.C.P.

10,000 Gal. Leachate
Collection Tank
See Sheet 7

16' - 18" R.C.P.

Lift Station
2" Force
Main

Leachate Collection
Loading Pull-Off

Withdrawal Pipe

2500 Gal. Leachate
Collection Tank
See Sheet 7

HUNTINGTON
NATIONAL
BANK

SUBMITTED *Kent D. Bahr*
DATE 6/13/97 REGISTERED PROFESSIONAL ENGINEER NUMBER 42334

LEGEND

●#X	Test Hole Existing Cover Material
---	Existing Contours
---	Landfill Boundary
→	8" Perforated PE Leachate Collection Pipe
→	Surface Water Diversion Ditch
→	Surface Water Diversion Ditch With 18" Clay Channel Pipe
○	Manhole
○	Cleanout
---	Existing Ditch
→	Silt Fence - Drainage Ditch
→	2" Forced Main
→	Silt Fence - Drainage Area

NATURE of SOLID WASTE

Athens county has no record from the operator, Mr. Brouse, as to the exact nature of the solid waste received and landfilled. It is generally agreed that except for the waste material from Goodyear, the solid waste was that from normal domestic and commercial disposal mostly from within Athens county.

Location of this site is:
Latitude - 39°24'
Longitude - 82°12'

Depth of fill is estimated to be an average of 13.5 feet and a maximum of 15 feet placed on the site (from Brouse).

Volume of domestic fill is estimated to be 798,564 cu. yards (assuming the above stated depth of fill).

See Letter in:
OR 244 PG 401
&
OR 254 PG 857

Instrument
970005079
Filed for Record in
ATHENS COUNTY, OHIO
JUL 16 MICHAEL SCOTT
On 07-21-1997 At 12:30 PM.
PLAT 47.20
ENV-477-A

Test Holes	Depth of Cover	Ground Elevation
1	1'6"	772.04
2	3'6"	780.96
3	2'9"	788.19
4	2'0"	818.63
5	2'6"	838.58
6	1'0"	827.41
7	2'0"	811.80
8	1'2"	817.83
9	2'0"	807.82
10	1'3"	814.49
11	1'0"	789.71
12	1'0"	776.93
13	1'3"	766.95
14	2'6"	757.33
15	4'0"	755.18
16	1'6"	780.24
17	1'3"	786.06
18	1'6"	770.65
19	4'0"	770.49
20	1'8"	766.26
21	3'6"	757.69
22	1'3"	755.79
23	2'0"	734.39
24	0'6"	753.57
25	0'6"	762.21
26	2'6"	753.02
27	1'3"	721.29
28	1'0"	714.67
29	1'6"	719.40
30	1'8"	717.34
31	1'6"	783.66
32	2'6"	798.86
33	1'6"	798.03
34	2'0"	792.45
35	2'0"	765.89

ENGINEERING ASSOCIATES INC.
CONSULTING ENGINEERS
700 WINKLER DR. WOOSTER, OHIO

**RECORD DRAWING OF
ATHENS COUNTY 691
LANDFILL CLOSURE**

DESIGNED	DRAWN	TRACED	CHECKED	REVIEWED	DATE	REVISED
----------	-------	--------	---------	----------	------	---------