

No 540 Geo Ross'es Survey Situated in Sec No 2 Town No 11 Range No 15

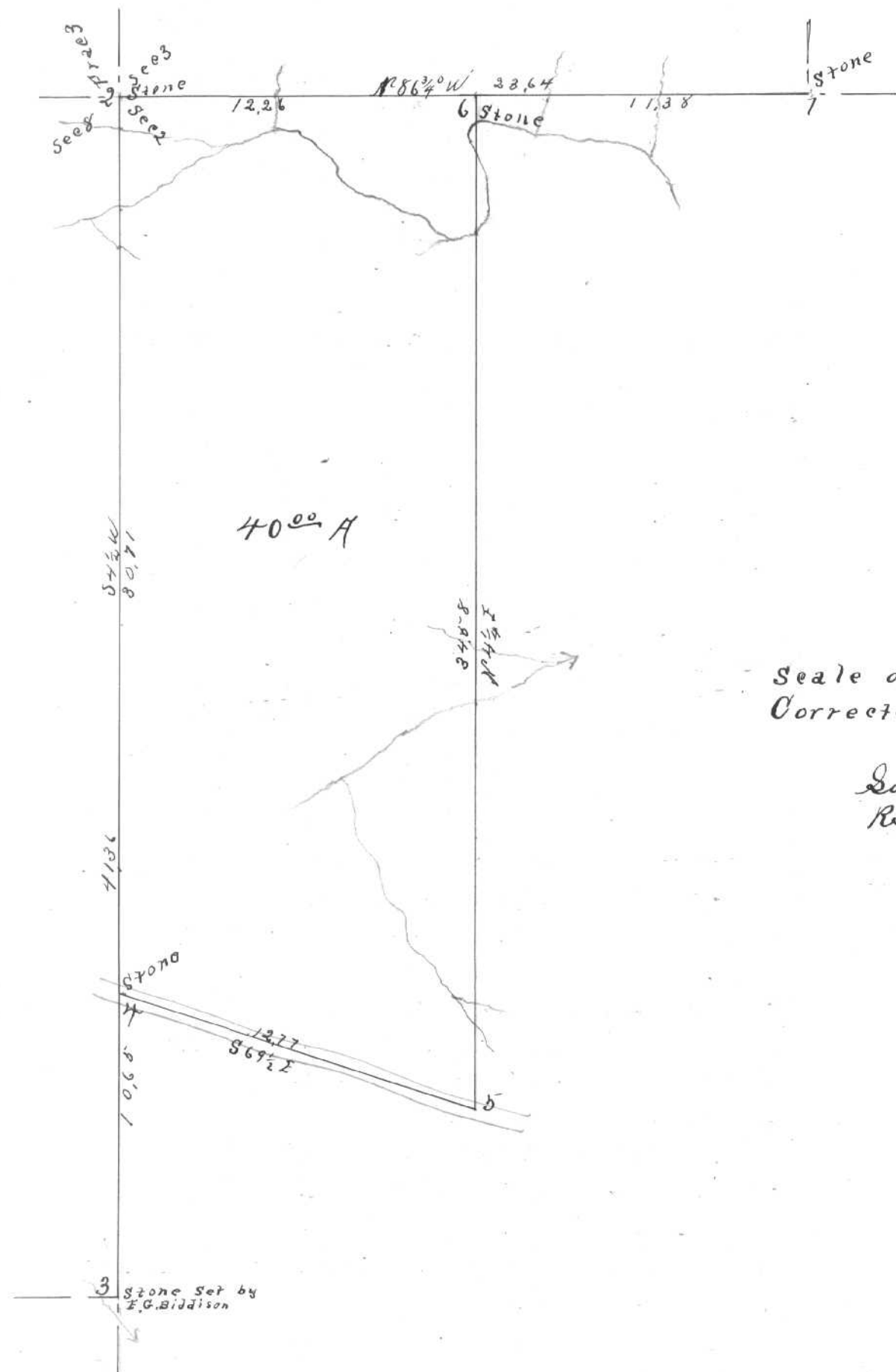

- 1 Black Oak 12" N 46 E 14 11 1/2 ft found Aokleys stake
- 2 Hickory 16" N 31 1/2 W 18 "
- 3 Red Bud 8" N 29 1/2 W 6 1/2 "
- "   "   10" N 44 W 14 "
- 4 Persimmon 11" N 61 E 46 1/2 "
- 5 Stone N 4 1/2 E 28 "
- Walnut 14" N 76 1/2 E - "
- "   10" N 11 1/2 W - "
- 6 Mulberry 4" N 8 1/2 E 16 "

Scale of 5 chains to 1 inch  
Corrected Bearings

Surveyed June 14<sup>th</sup> 1897  
Recorded Sept 8<sup>th</sup> 1897  
S. H. Hibbard  
County Surveyor