

John Clark's Survey in Sec No 17 Town 11 Range No 14

TRIMBLE TWP.

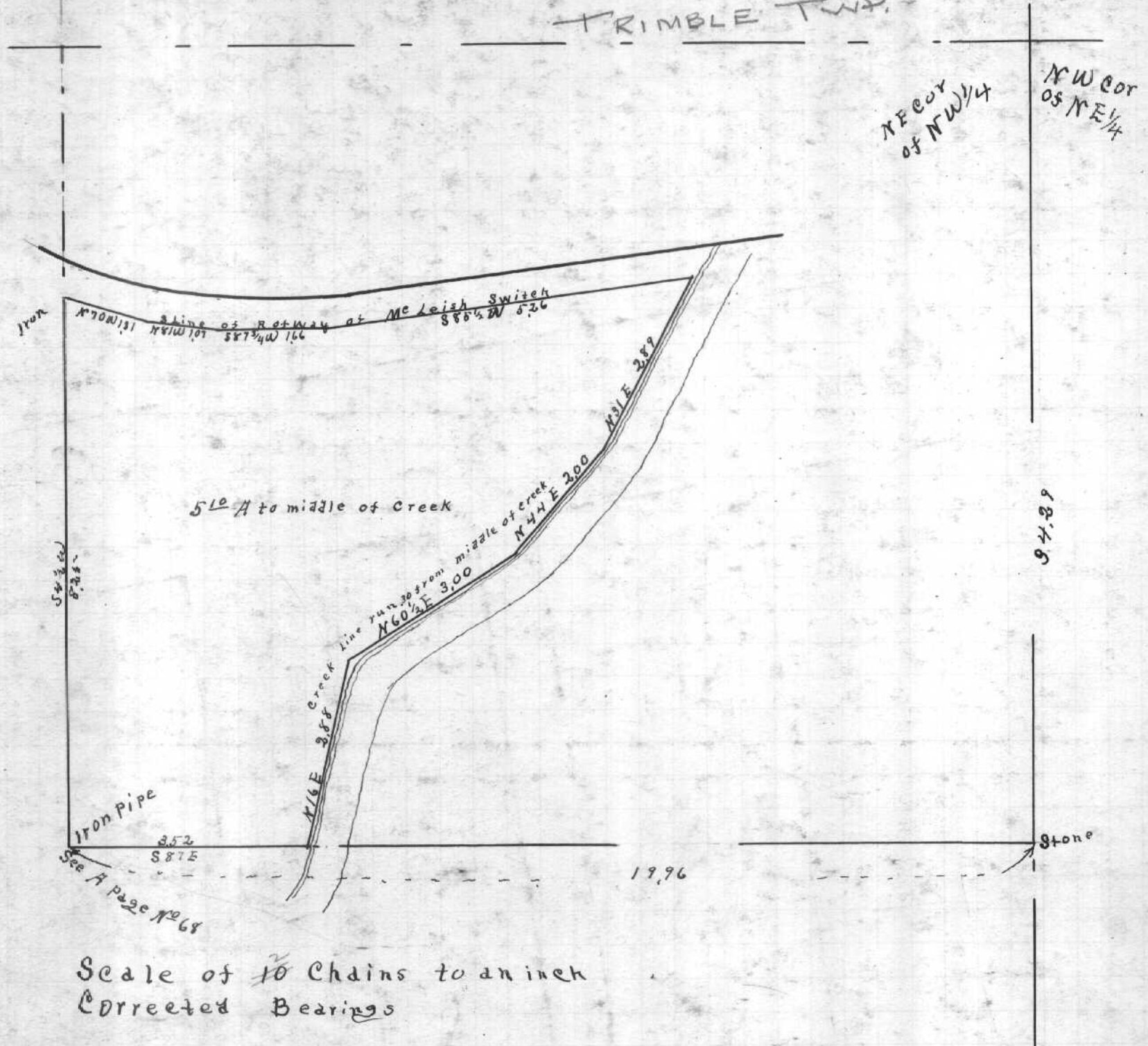

Scale of 10 Chains to an inch
Corrected Bearings

Surveyed Nov 2nd 1904
Recorded Dec 6th 1904

S. H. Hibbard
Surveyor of Athens Co

Nelsonville

The City of Nelsonville's Survey of the Line between Sections No 18 & 24 Town No 12 Range No 15

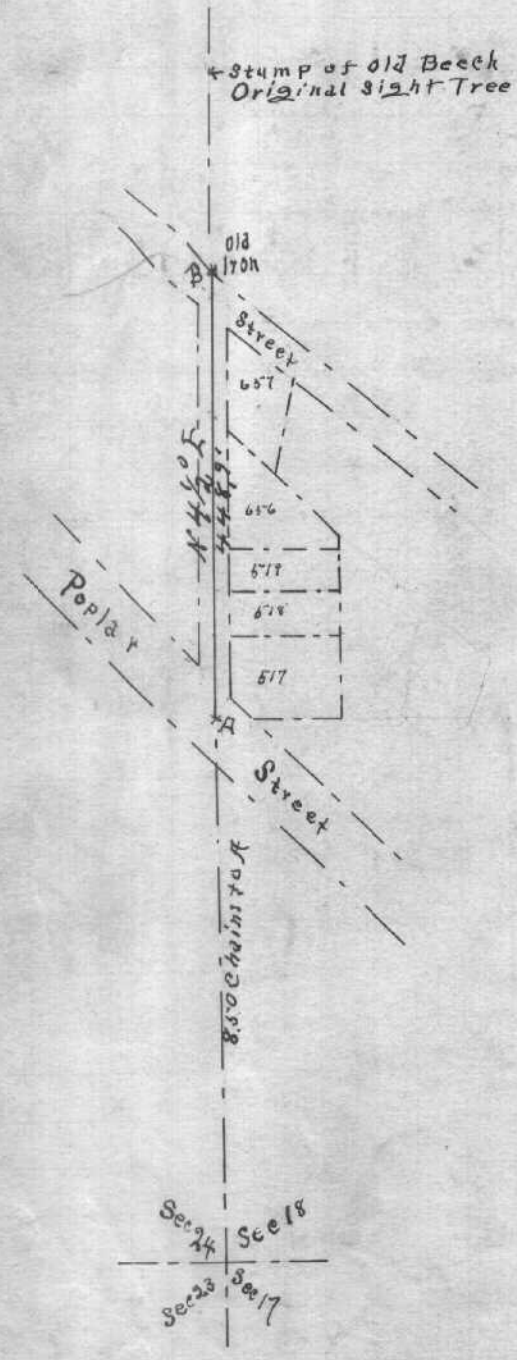

- A { S.W. Corner of Frame House N 48 3/4 E 33 feet
 - { N.E. " " " " S 63 3/4 W 45.4 "
 - { Elm 18" S 52 1/2 E 69.5 "
 - { Elm 11" S 76 1/2 W 46.4 "
 - { Center of man hole S 27 1/2 W 46 "
- Found remains of Both
Witness trees marked by
James Coulson in 1860

- B { S.W. Cor of Foundation of Frame House S 84 E 61.7 feet
- { N.E. " " " " S 87 1/2 W 57.2 "
- { on West end of Stone Wall S 10 E 6.3 "
- { Iron pin N 48 1/2 W 10.7 "

Scale of 200 feet to an inch

Surveyed about June 1st 1894
by E. S. Biddisson and S. H. Hibbard
Resurveyed Nov 7th 1904

by S. H. Hibbard
County Surveyor of Athens Co